1965

THE Spindle

1965

1965
DICK POISSON
DIQUE JACKSON
Jeanne Prevett
Bunjard
Robert E Pyrne
Gailann Doyle
Aaelene Anderson
Roxanne
Linda + Drew
Johnny Sousa
Dolly Shields
The Gang
Sue Silver
M.A. Duggan
Sue Sparks
Jane Shanahan
Gail Casper
Jackie Roughan
Dennis Dunning
Helene Sautwer
Pat + George
Scoop Sargent
Chicki
Sue + Joel
Ellen Rourke
Mary Ann Simpson
Maretta Rynne
Honda Miscovitch
Dick Baron
Barbara A Weems
Judy Doyle
Mary Lou Zaukis
Wobby
Robert Pierus
Jessie Cothcart
Kris Stylos
Bari Dane
Leleadre '65
Maryann Duggan
Bish
Diane
Brian + Mamy
Jane Stankatis
Susan Brady
James Braga
Scoop Sargent
Susette Tremblay
Mike Jozak
Natalie Wojcik
Walter McGrail
Joyce Stott
Joe Husson
Barbara Thompson
Barry Blufer
Zedda McCue
Joe McKenney
Richard Silva
Bill Wyman
Jackie + Eddie
Sneaty worm
Dick Milno 65
Les Belchick
Bill Bettencourt
Roger Dufresne
Mary Economou
LHS
Chicki
Bob
Kathy McGrath
Tom Robertson
Zake
Susan Leggat
Bob Wakeham
Pauline Cassidy
Larry Emyson
Eleen Voulet
Mike Finsidler
Raymond Brodeur
Richard Young
Louis Baron
Elaine + Roger
Phil Smart
Karen + Tony
Susan Stevenson
Bobby Ann Allard
Linda Biteler
Ruth Boehm
"Pussy" "Galore"
Kay + Phil
Bob + Mar
Lucille Desimone
Dave
Dolores Brenes
Kay Stanyan
Dave Hallivard
Mary Ann + Ray
Pit + Mack
Arne Bauer
Bill McCauley "Reb"
Alvarence Cadran
Mary Rondeau
Kathy Dinneen
Pat Stanton
Pete Parker
Dave
"Koulie" 30
George Manekas
John Robblee
Dave Wilson
Mike Gillett
Mike Michaud
Mike Robertson
Rick Bonin
David Sarmento
Ron Bouchard
Mike Jones
Dave Lainey + Bill Dupont
Susan Carr
John E Lemire
David "Mort" McKinley
Mike Johnson
Suzanna DeCaires
Phil Sesardi
Rick Cheney
Anthony D. Kasafski
Dick Baron
Jean Moran
Barbara Weems
Donna Bourlonnie
Mary Lou Zaukis
Den Winn
Jo Herbert
Gail
Elston
Gracie Lapienza
Al Paulin
Brian + Mamy
Jane Mercier
Maretta Rynne
Pat + George
Charlene Hinkley
Ellen Rourke
Mary Ann Simpson
Diane Porter
Natalie Wojcik
Walter McGrail
Joyce Stott
Joe Husson
Barbara Thompson
Barry Blufer
Zedda McCue
Joe McKenney
Richard Silva
Bill Wyman
Jackie + Eddie
Sneaty worm
Dick Milno 65
Jackie Roughan
Linda Mesia
Mary Economou
Bill Bettencourt
Roger Dufresne
Kathy McGrath
Tom Robertson
Zake
Susan Leggat
Bob Wakeham
Pauline Cassidy
Larry Emyson
Eleen Voulet
Mike Finsidler
Raymond Brodeur
Richard Young
Louis Baron
Elaine + Roger
Phil Smart
Karen + Tony
Susan Stevenson
Bobby Ann Allard
Linda Biteler
Ruth Boehm
Pussy Galore
Kay + Phil
Bob + Mar
Lucille Desimone
Dave
Dolores Brenes
Kay Stanyan
Dave Hallivard
Mary Ann + Ray
Pit + Mack
Arne Bauer
Bill McCauley "Reb"
Alvarence Cadran
Mary Rondeau
Kathy Dinneen
Pat Stanton
Pete Parker
Dave
Mike Lunsvelt
Pat Bergholm
Jane Thurlow
Denise Roy
Sandy Bolia
Brenda Bettencourt
Beverly Brown
Maureen Peterson
Kinfred Quirk
Joyce Hutchinson
Brutus Bergeron
Maretta Rynne
Marilyn Redding
Philip Silverstein
Lou Russell
Bob McCabe
Eddie McBernott
Hank Swanich
Arthur Santry
Linda Perrault
By June Stankatis

Digitized by the Internet Archive
in 2026 with funding from
Boston Public Library

https://archive.org/details/spindle1965unse

The Spindle

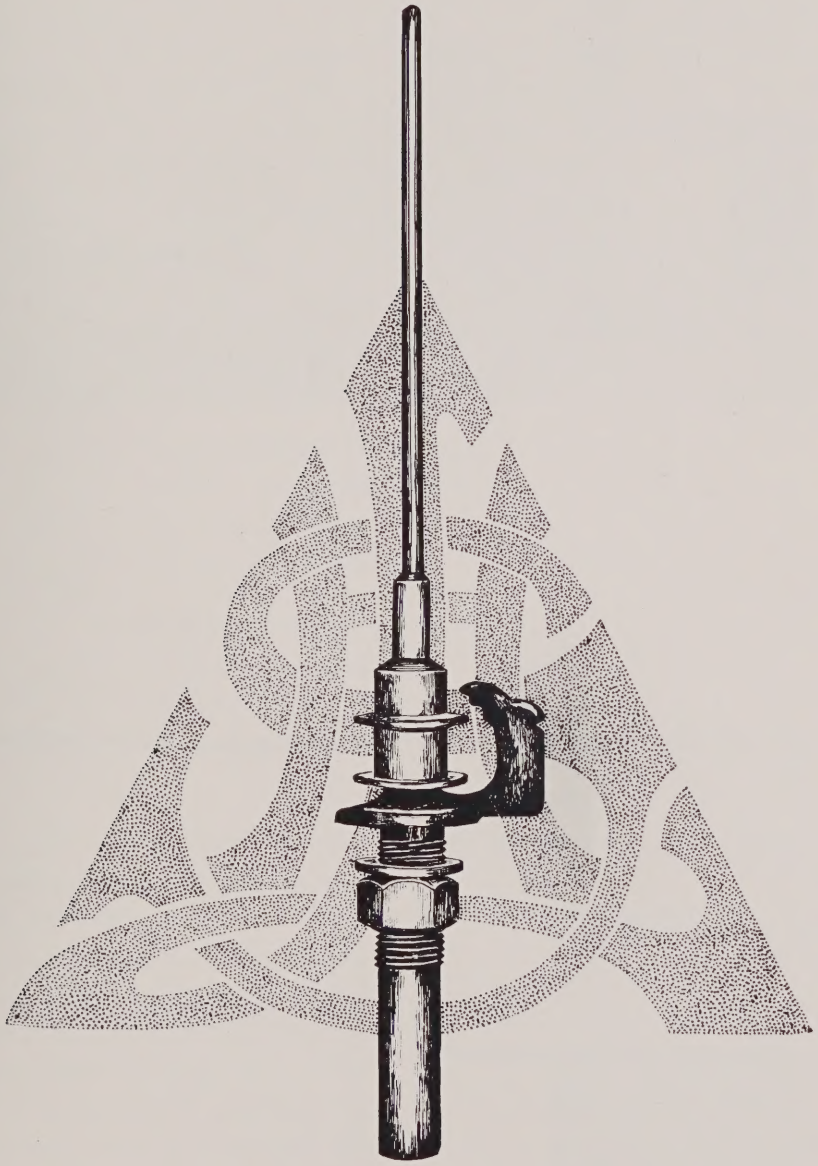

LOWELL HIGH SCHOOL

LOWELL, MASSACHUSETTS

1965

RAYMOND A. SULLIVAN
Headmaster

To the Graduates of 1965

In the year of your graduation National efforts are being exerted to develop a great Society and to conduct a War on Poverty. That such aims would now exist could not have been imagined half a generation in the past. What situations will face you in the future we cannot anticipate. The faculty hopes that all the planning, and training concentrated on your education will provide you with resources which you can expand to help you to meet the changing future. We feel that you must be flexible in a world growing constantly smaller and constantly more complex. Throughout the world we trust you will use the knowledge you have gained here as a basis to continue and to contribute to the advance of social conditions beneficial to yourselves and to your environment.

Class Ode

To those who guide us in our youth
We give our gratitude
And dedicate ideals of truth
To aid the common good.

We who in faith our trust retain
Now raise our flag unfurled
That safe and strong mankind may reign
With Peace around the world.

In common search for amity
We ask help from above.
We offer all our loyalty
To universal love.

Responsibility and worth
Shall label us as men
That we may now provide the earth
With peace for all. Amen.

Words and music by RICHARD KENNEY

Spindle Staff

Editor-in-chief

William Burns

ASSOCIATE EDITORS

Sharon Denault
Lucille DeSimone
Mary Donabedian
Judith Doyle
Michael Einsidler
Sharon Bean
Sharyn Bell
Lester Bebchick

Sharon Brunelle
Gerald Bouchard
Robert Gilbride
Henry Iwanicki
Ronald Lamb
Maureen Neveu
Karen Oliver
Carol Ann O'Malley

ADVERTISING EDITORS

Bernard Battle
Lawrence Feldman
Arthur Pappas

ASSISTANT EDITORS

Diane Case
Richard Cheney
Maureen Cobleigh
Dennis Dias
Louise Drauchen
Joan Dufault
Daniel Dyer
Frances Farah
Barbara Garabedian

Walter Jabczanka
Demetra Koniditsiotis
Michael Maciejczyk
Barbara Maguire
John Maher
Ronald Marchand
Brenda Mayo
Leo McCue
Dennis McKinley
Charleen Miller

Brenda Moses
Richard Ouellette
Judith Riddick
Zbigniew Rurak
Gail Shaw
Kathleen Shugrue
Richard Turner
Nancy Vermette
Natalie Wojcik

ART EDITORS

Karen Landry
June Stankatis

SECRETARIES

Linda DeCato
Annette Sirois

Leona Stec
Jean Stecchi

"The Spindle" Staff

Front: Kathleen Shugrue, Brenda Moses, Barbara Garabedian, Karen Landry, Diane Case, Sharon Brunelle, Jean Stecchi, Charleen Mills, Leona Stec, Joan Dufault, Nancy Vermette. *Second row*: Annette Sirois, Sharon Denault, Louise Drauchen, June Stankatis, Barbara Maguire, Natalie Wojcik, Maureen Cobleigh, Sharon Bean, Sharon Bell, Frances Farah, Brenda Mayo, Gail Shaw. *Standing*: William Burns. *Third row*: Michael Einsidler, John Maher, Leo McCue, Henry Iwanicki, Dennis Dias, Robert Gilbride, Arthur Pappas, Richard Cheney, Lucille DeSimone, Linda Decato, Mary Donabedian, Demetra Koniditsiotes. *Rear*: Lester Bebchick, Lawrence Feldman, Richard Turner, Richard Ouellette, Walter Jabczarka, Zbigniew Rurak, Bernard Battle, Ronald Lamb, Ronald Bouchard, Dennis McKinley, Ronald Marchand.

Since September of 1964 the Spindle Staff members have devoted their spare time to the success of this year's issue.

The staff is chosen at the beginning of the senior year by the homerooms. These homeroom representatives collect the money from their classmates. The editor-in-chief, who is in charge of the whole operation, is chosen from among these ranks.

We, the staff, only hope that through our endeavors you may look back with fond memories of Lowell High School and the Class of 1965.

The Staff wishes to express deepest gratitude to Miss Anna Ryan without whose guidance and assistance this book would not be possible.

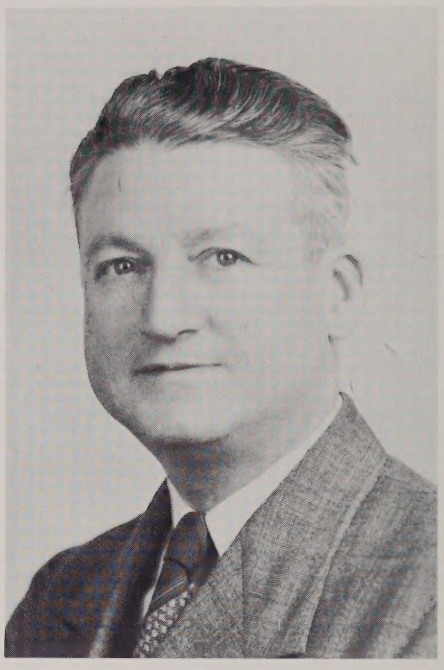

VINCENT M. MCCARTIN
Superintendent of Schools

HON. ELLEN A. SAMPSON
Mayor of Lowell

PATRICK J. HETHERMAN
Assistant Superintendent

School Committee

Thomas L. Crowley

Mrs. Helen Droney

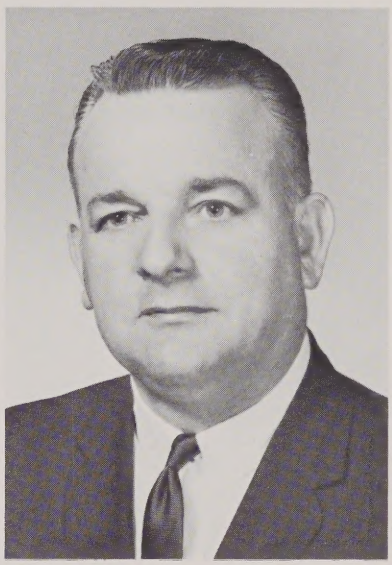

George Kouloheras

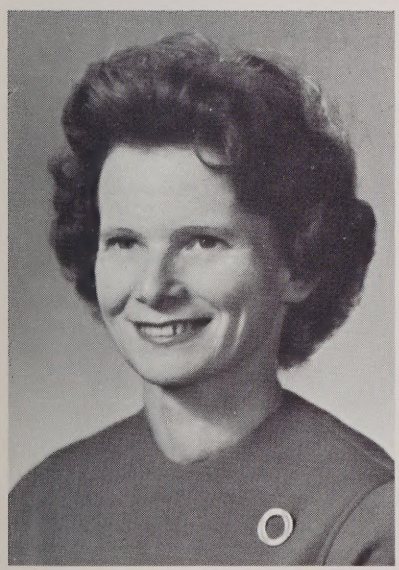

Mrs. Katherine Martin

James F. McMahon

Clement G. McDonough

Assistants

THOMAS F. PYNE
Master

WILLIAM J. BROWN
Sub-Master

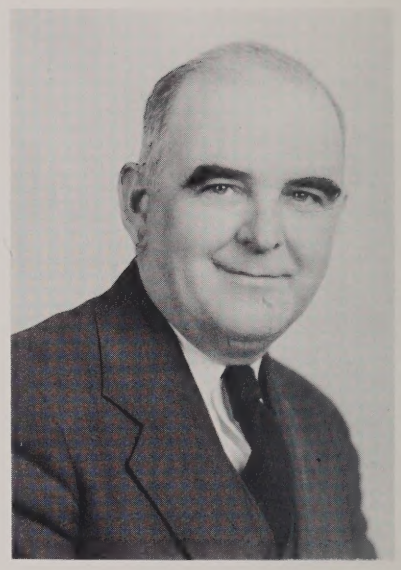

FRANCIS P. MCHUGH
Sub-Master—History

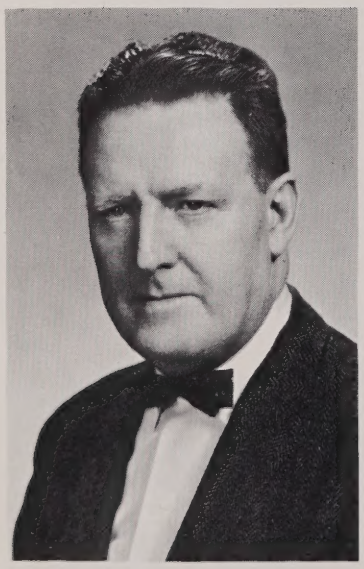

THOMAS F. MURPHY
Sub-Master

JOSEPH M. REGAN
Sub-Master

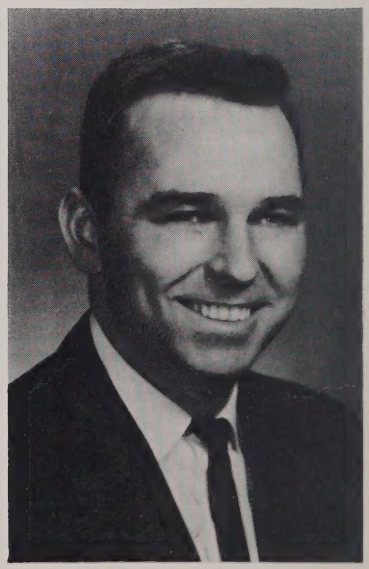

EUGENE WOOD
Sub-Master

Department Heads

E. Doris Carey
French

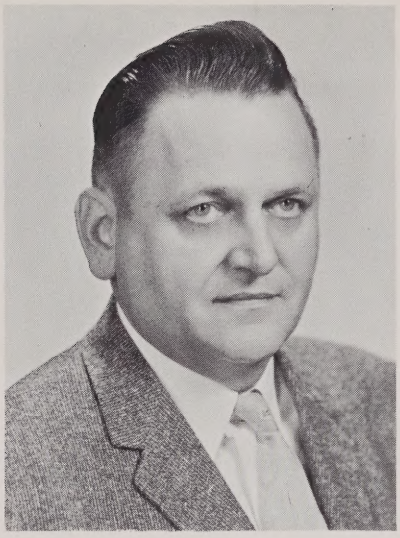

Walter J. Grondalski
Science

Beatrice T. Hoar
Guidance

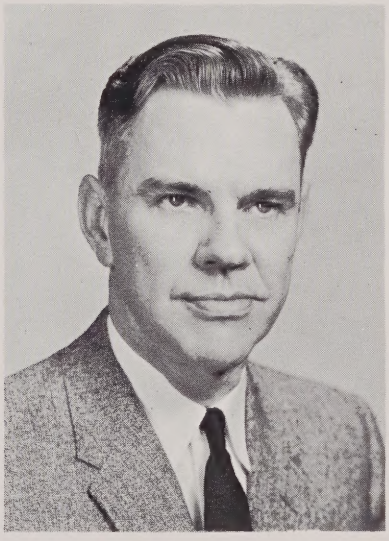

John P. Leary
Latin

Victor J. Luz
Mathematics

Mary V. Lyons
Personnel

Albert J. Mangan
Physical Education

CHRISTOPHER J. MITCHELL
Employment Bureau

HELEN M. MULCAHY
Dean of Girls

MARY V. O'NEIL
Spanish

Department Heads

HELEN R. SHEA
English

ANNA M. RYAN
Publications

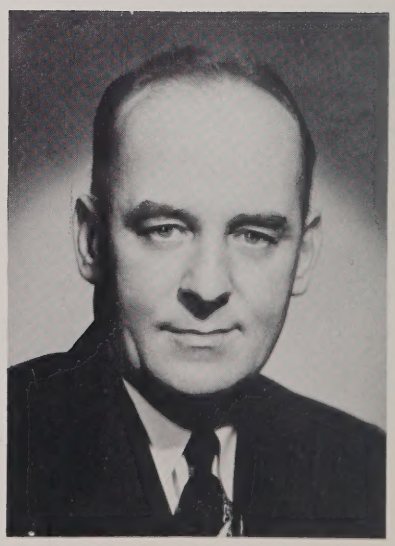

EDWARD J. SULLIVAN
Business Education

Faculty

1964-1965

Alberghini, Delmo F.	*Physical Education*
Albertini, Paul F.	*Biology*
Apostolakos, Nicholas	*Bursar*
Bailey, Donald H.	*Latin*
Baldwin, Edith M.	*Typewriting, Geography*
Beaulieu, John J.	*Military Science*
Beauparlant, Doris	*English*
Bixby, Gladys	*Office Practice, Typewriting*
Brown, Mary A.	*Typewriting, English*
Brown, William J.	*Sub Master*
Brunelle, Rodger J.	*French*
Burns, Mrs. Sally C.	*Physical Education*
Callahan, Mrs. Mary I.	*Geography, General Business*
Carey, E. Doris	*French*
Carragher, Mrs. Agnes	*English*
Casey, John F.	*Merch., Economic Geography*
Casey, Mary H.	*Public Speaking, Dramatics*
Collins, Mary	*English, History*
Conroy, Mary Owens	*Foods and Clothing*
Cronin, Barry	*English*
Crowley, Paul T.	*Spanish*
Cull, Arthur D.	*Gen. Bus., Consumer Ed., Science*
Demetroulakos, Louis J.	*Biology*
Desmarais, Berthe-Marie	*French*
Dillon, Patricia	*History*
Donahoe, Eleanor M.	*History, Human Relations*
Dwyer, Dennis J.	*English*
Fanning, Mary	*History*
Finn, James E.	*Debate, English*
Finnerty, Frank K.	*History, Human Relations*
Fitzgerald, Mary A.	*Merch., Consumer Ed*
Flanagan, Mrs. Helen	*French*
Flynn, Edward	*English*
Flynn, Edward J. Jr.	*History*
Flynn, Thomas	*Mathematics*
Frazier, Helen L.	*History, English*
Gagnon, Mrs. Ruth W.	*Typewriting, Stenography*
Gallagher, Anne M.	*English, Typewriting*
Gallagher, Fred	*Chemistry*
Gallagher, Mary Katherine	*English*
Garside, Carl	*Biology*

Garvey, Harold J.	*Business*
Gentle, Frank H., Jr.	*Mathematics*
Grady, Thomas J.	*Driver Education*
Grondalski, Walter J., Dr.	*Head of Science Department*
Hamm, James E., Jr.	*English, Algebra*
Hannafin, Loretta A.	*Deceased*
Hayes, Teresa M.	*Biology*
Hetherman, Margaret A.	*English, Latin*
Hoar, Beatrice	*Director of Guidance*
Houle, Claudette	*French*
Johnston, Mrs. Beatrice	*Physical Education*
Kealey, Robert	*English*
Kennedy, M. Gladys	*Accounting*
Kerwin, Marie	*History*
Kilroy, Rita A.	*History*
Kinney, Georgina B.	*Algebra, Geometry*
Lacerte, Roger	*French*
Lang, John	*Physics*
Leary, John P.	*Head of Latin Department*
Letsou, Athena	*Chemistry*
Logiudice, Frank	*Algebra, Geometry*
Luz, Arthur	*Manual Training*
Luz, Victor J.	*Algebra, Geometry*
Lyons, Mary V.	*Steno., Secret. Train., Personnel*
MacDonald, W. Bruce	*English, Latin, Russian*
Maguire, Catherine L.	*English*
Mahoney, Philip L.	*Physics*
Mangan, Albert J.	*Director of Physical Education*
Mann, Paul	*Business*
McCarthy, Elizabeth G.	*Steno., Guidance Director*
McCarthy, Ethel R.	*Librarian*
McHugh, Francis P.	*Head of History Department*
McLaughlin, Paul V.	*Hygiene, Civics*
McLaughlin, Mrs. Carole	*English*
McQuade, Hubert	*Guidance*
Mellen, Charles	*Mathematics*
Merrill, William	*History*
Mitchell, Christopher J.	*History, Placement Service*
Mulcahy, Helen K.	*Dean of Girls, Typewriting*
Murphy, Thomas F.	*Sub Master, Latin*
Murray, Alice	*Guidance*
Murray, Clare M.	*Steno., Bus. Math., Typewriting*
Murray, James F.	*Military Science*
Nikitopoulos, Peter	*Algebra*
O'Brien, John	*Business*

O'Connor, Roger ..... *English, Algebra*
O'Neil, Mary V. ..... *Spanish*
O'Neill, Arthur ..... *Mathematics, Guidance Counselor*
Pard, Arthur J. ..... *Algebra, Geometry*
Park, Rella ..... *History*
Parthenais, Mrs. Edith ..... *Spanish*
Patsourakos, George ..... *French*
Petros, Harry ..... *Data Processing*
Petros, Joseph F. ..... *Physics, Algebra*
Polak, Joseph ..... *Physics*
Pyne, Thomas F. ..... *Master*
Quigley, Claire A. ..... *Co-operative Retailing*
Quinn, Katherine F. ..... *English*
Regan, Joseph M. ..... *Sub Master, Trigonometry*
Riley, Mary I. ..... *General Science*
Royal, Marguerite R. ..... *Steno., Typewriting, Off. Machines*
Ryan, Anna M. ..... *English*
Savas, Florence ..... *Head of Music*
Scanlan, Mrs. Grace S. ..... *Latin*
Shanley, Theresa, F. ..... *Merch., Consumer Education*
Shea, Helen R. ..... *Head of English*
Shea, Walter C. ..... *Science, Civics*
Stoklosa, Stanley J. ..... *Accounting*
Sullivan, Brendan ..... *English*
Sullivan, Daniel ..... *Business*
Sullivan, Mrs. Doris ..... *Typewriting, Stenography*
Sullivan, Edward ..... *Head of Bus. Dept., Accounting*
Sullivan, Mary E. ..... *History*
Sullivan, Rita M. ..... *English*
Sweeney, William ..... *Science*
Thomas, Gertrude ..... *Guidance*
Trull, Loring Wyman ..... *History, Latin*
Varnum, Thomas ..... *English*
White, Margaret ..... *Latin, Spanish*
Wood, Eugene M. ..... *Chemistry, Floormaster*
Brady, Mrs. Mary E. ..... *Clerk*
Eyres, Mrs. Mary E. ..... *Clerk*
McHugh, Nancy ..... *Clerk*
Reynolds, Madelyn G. ..... *Nurse*

Substitutes:

Adams, Robert	Cronin, Francis X.	Gordon, Jacob
Borst, James	Flanagan, David	Lemire, John E.
Borst, Stephen	Georgoulis, Christos	Riddick, Raymond E.

DENISE ABISI
"Dee"
111 Westford St. Entered from Daley. Hobbies: Swimming, dancing. Future: Secretary.

LARENE ALEXANDER
"Beansey"
47 Swift St. Entered from Moody Junior High. Hobbies: Dancing, sewing. Future: College.

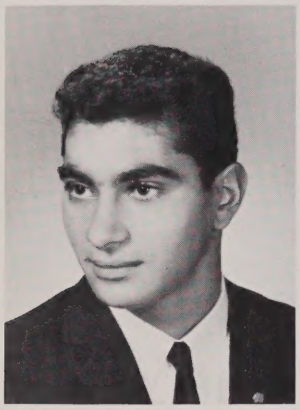

WARREN J. ABRAHAM
"Abe"
154 Cross St. Entered from St. Patrick's. Activities: Math Club, Science Club. Future: College.

GAYLE ANNE ALLABY
"Gus"
51 Ruth Ave. Entered from Varnum. Activities: Baton Twirler, Library Staff, Boosters Club, Business Club. Hobbies: Dancing, sewing, knitting. Future: College.

PRISCILLA M. AGUIAR
"Pris"
20 Chapel St. Entered from Moody. Activities: Personnel, National Honor Society. Hobbies: Bowling, skating, playing tennis, swimming. Future: Typist.

ELIZABETH ANN ALLARD
"Betty-Ann"
428 Westford St. Entered from St. Margaret's. Activities: Girl Officers, Special Chorus. Hobbies: Skiing, tennis, bowling, reading, music, dancing. Future: Music College.

MARTHA E. AHEARN
640 Broadway. Entered from Bartlett. Activities: College City Book Program, Chairman European Culture Club, Special Chorus. Hobbies: Tennis, bowling. Future: Lowell State.

PRISCILLA AMES
"Dolly"
53 Sayles St. Entered from James S. Daley. Activities: Church Choir, Goya Basketball, Sunday School Teacher. Hobbies: Swimming, tennis, bowling, basketball. Future: Stenographer.

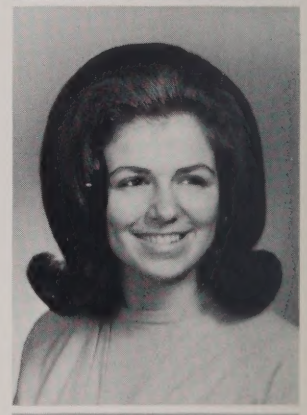

RUTHANNE AHERN
"Ruthie"
20 Clifford St. Entered from St. Margaret's. Hobbies: Ice skating, bowling. Future: Laboratory Assistant.

DOROTHY ANN AMICO
"Dotty"
16 Floyd St. Entered from Butler Junior High. Activities: Business Club, Secretary of Bus. Ed. Dept. Hobbies: Bowling, tennis, skating, swimming. Future: Andover Institute.

MICHAEL AMORELLI
"Mike"
92 Acton St. Entered from Riverside. Activities: C.Y.O., Basketball. Hobbies: Swimming, football, water skiing, skiing, dancing. Future: College.

ARTHUR J. APOSTOLAKOS
"Art"
45 Varney St. Entered from Bartlett. Activities: President of Hi-Y, President of Rifle Club. Hobbies: Swimming, tobogganing, camping, driving. Future: Business.

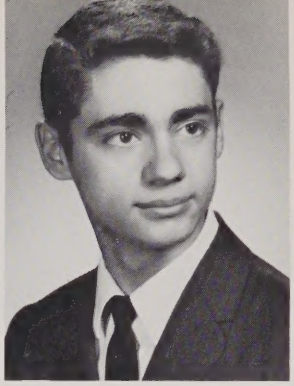

RAELENE ANDERSON
"Rae"
Windham Rd., Pelham, New Hampshire. Entered from Immaculate Conception. Activities: Business Club, Library Staff, C.Y.O. Hobbies: Traveling, reading. Future: Airline Stewardess.

ROBERT ARCHAMBAULT
"Archie"
95 Midland St. Entered from St. Margaret's. Activities: Manager of Track Team, Member of C. Y. O. Hobbies: Reading, skating, tobogganing, swimming, collecting stamps. Future: Service.

JUDITH L. ANGELO
"Judy"
118 Butman Rd. Entered from Moody. Activities: C.Y.O., Special Chorus, European Culture Club. Hobbies: Reading, bowling, dancing, swimming. Future: College.

LYNN ARCHINSKI
207 School St. Entered from St. Patrick's. Activities: Girl Officers, C.Y.O., Business Club. Hobbies: Dancing, bowling, skiing, skating. Future: Business College.

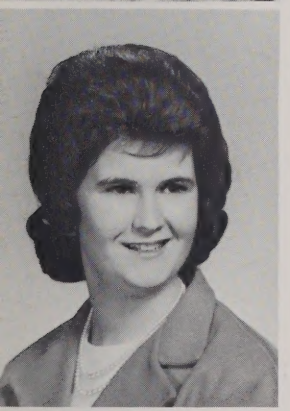

JANICE ANGOVE
"Jan"
69 Washington St. Entered from James S. Daley. Hobby: Collecting old coins. Future: Hairdresser.

DAVID R. ARMIJO
"Joe"
16 Middlesex Park. Entered from James S. Daley. Hobbies: sports. Future: IBM School.

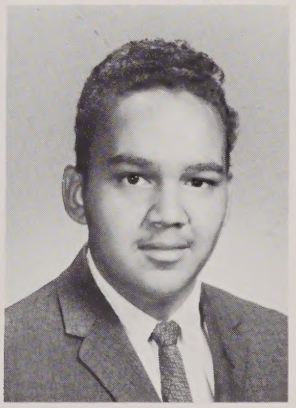

CHARLES ANTONELLI
"Charlie"
18 Arthur St. Entered from Daley. Activities: Boy Officers, National Honor Society. Hobbies: Bowling, baseball, golf. Future: Business College.

ROBERT ARNOLD
"Bob"
52 Lincoln St. Entered from Daley. Activities: Football, Baseball, Basketball, Skating. Hobby: Cars. Future: IBM, Operator.

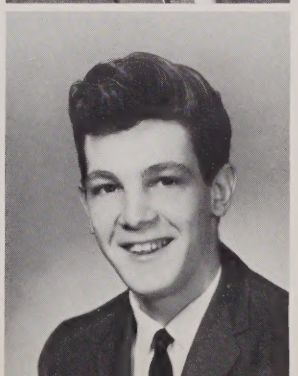

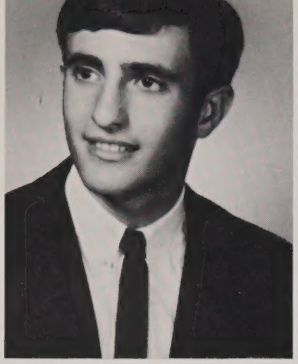

WILLIAM ARVANITES
"Bill"

162 Shaughnessy Terrace. Entered from Butler. Hobbies: Baseball, basketball, football, golf. Future: College.

ROBERT C. BAKER
"Bob"

67 Montview Ave. Entered from Daley. Activities: National Honor Society, Science Club, Math Club. Hobby: Bowling. Future: Mass. College of Pharmacy.

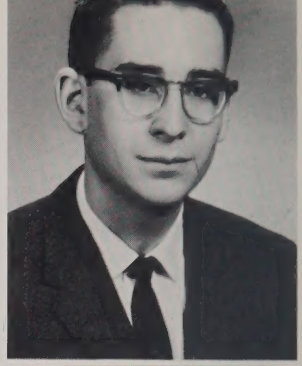

MARGARET M. ASHE
"Maggie"

42 Marlborough St. Entered from Daley. Activities: European Culture Club, Science Club, "Review". Hobbies: Reading, hiking. Future: University of Massachusetts.

DONNA MARIE BALDWIN

130 Jewett St. Entered from St. Michael's. Activities: Business Club, C.Y.O. Hobbies: Dancing, skating, swimming, bowling. Future: Secretary.

DORIS AUBE
"Dottie"

39 Marion St. Entered from St. Joseph's. Hobbies: Bowling, dancing, skating. Future: IBM Operator.

BARBARA MARY BANACOS
"GG"

34 Townsend Ave. Entered from Pawtucket. Activities: European Culture Club, Business Club. Hobbies: Swimming, skating, horseback riding, bowling, dancing. Future: College.

ELIZABETH TELLEN AVERY
"Liz"

Middlesex Road. Entered from International School of the Hague. Activities: Choir, Drama Club, Debating Team, Volleyball Team. Hobbies: Sewing, swimming, skiing, sailing. Future: College.

JOHN BARANOWSKI
"Baron"

105 Eighteenth St. Entered from Varnum. Activities: St. Michael's C.Y.O. Hobbies: Walking, swimming, driving, fishing, surfing. Future: College.

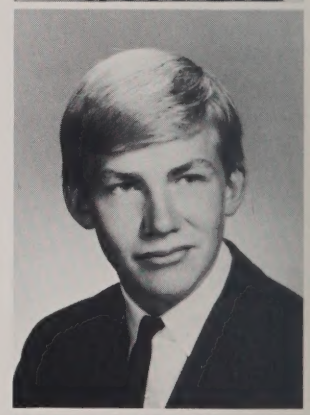

STEPHANIE BACOS
"Stef"

175 Cross St. Entered from Bartlett. Activities: Business Club, Office Secretary, G.O.Y.A. Hobbies: Swimming, skating, skiing, sewing. Future: Dental Hygienist.

VIRGINIA F. BARANOWSKI
"Jenny"

383 Walker St. Entered from Daley. Activities: School Show, Chorus, Volunteer Cancer Worker. Hobbies: Bowling, skating, miniature golf. Future: College.

LINDA M. BARBERA
"Lin"
587 Stevens St. Entered from Daley. Activities: Girl Officers, Homeroom Representative, Floor Master's Secretary, Business Club. Hobbies: Horseback riding, dancing, water skiing, swimming, bowling. Future: College.

MARSHA LOIS BARBERA
162 Crawford St. Entered from Pawtucket Junior High. Activities: Business Club, C.Y.O. Hobbies: Bowling, sewing, art. Future: Secretary.

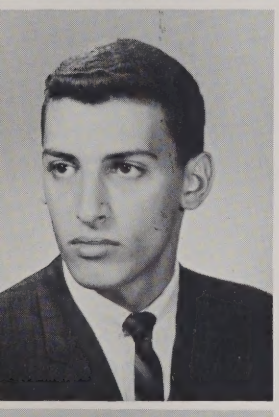

FRANK BARGARDO
"Funky"
Hall St., Dunstable. Entered from Nashua Junior High. Hobbies: Swimming, electronics, skiing. Future: College.

LINDA ANNE BARNICLE
"Barney"
87 Montgomery Ave. Entered from Daley. Activities: Business Club, Girl Officers, Lunchroom Staff, Homeroom Representative. Hobbies: Horseback riding, dancing, swimming, bowling. Future: College — Legal Secretary.

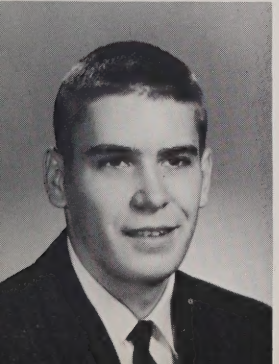

CARL J. BARON
"Karl"
272 Walker St. Entered from St. Patrick's. Activities: Science Club, Math Club. Hobbies: Coin collecting, fishing, electronics. Future: Engineering.

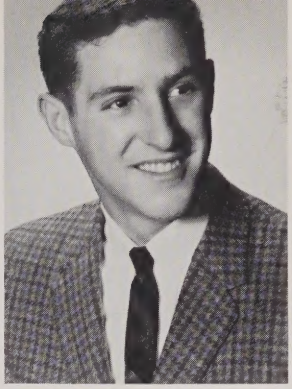

LOUIS E. BARON
"Lou"
104 School St. Entered from Bartlett. Hobbies: Hunting, football. Future: College.

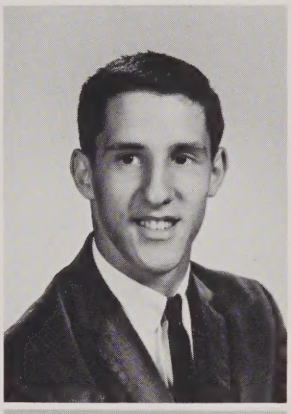

RICHARD BARON
"Dick"
104 School St. Entered from Bartlett. Activity: Track Team. Future: University of Massachusetts.

GAIL P. BARRIO
12 Cottage St. Entered from Moody. Activities: Bursar's Office, National Honor Society, Business Club, School Show, Chorus. Hobbies: Sketching, bowling, tennis, dancing. Future: Bus. College.

LYNNE A. BARRIO
12 Cottage St. Entered from Moody. Activities: Library Staff, Chorus, School Show, Business Club, Church Choir. Hobbies: Tennis, bowling, painting, dancing. Future: Business College.

BARBARA-ANN BARRY
"Barbie"
255 Foster St. Entered from Ragsdale High, Jamestown, North Carolina. Activities: Chorus, Church Bowling Team. Hobbies: Horseback riding, basketball, knitting, cooking. Future: Secretary.

PAULA BARRY

539 Chelmsford St. Entered from Daley. Activities: Show Committee, European Culture Club. Hobbies: skiing, horseback riding, tennis, swimming. Future: College.

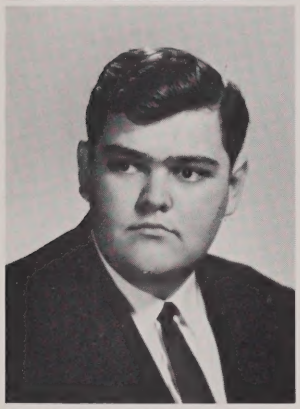

ALBERT BARSAMIAN
"Barss"

19 Lyons St. Entered from Butler. Activities: C.Y.O., Wrestling. Hobbies: Photography. Future: College.

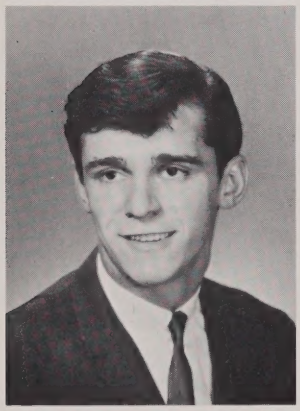

PAUL BASSETT

18 Avenue "B". Entered from St. Margaret's. Activities: L.H.S. Basketball. Hobbies: Basketball, dancing. Future: Meteorology.

BERNARD J. BATTLE
"Bernie"

24 Fay St. Entered from Sacred Heart. Activities: Boy Officers, "Spindle", "Review", Homeroom Representative, Science Club, Elevator Operator. Hobbies: Skiing, swimming, reading. Future: History Teacher.

SHARON BEAN
"Sherry"

157 Congress St. Entered from Sacred Heart. Activities: Girl Officers, European Culture Club, Business Club, National Honor Society, Mr. Ed. Sullivan's Secretary, Pep Squad. Hobbies: Ice skating, bowling, dancing, swimming. Future: Business College.

RONALD W. BEAUDOIN
"Ron"

185 Dracut St. Entered from St. Jeanne d'Arc. Activity: C.Y.O. Hobbies: Bowling, basketball, skiing, swimming, boating. Future: Business.

DIANE CAROL BEAUREGARD
"Di"

24 Sayles St. Entered from Daley. Activities: Chorus, Business Club, School Show. Hobbies: Bowling, music, reading, cooking. Future: Nursing.

LESTER L. BEBCHICK
"Les"

45 Canton St. Entered from Daley. Activities: "Spindle", Math Club, Science Club, Greenhalge Debating Society, Boy Officers, L.H.S. Varsity Basketball Team, Pres. of J.C.Y. Youth Council, Elevator Operator, Band. Hobbies: Basketball, golf, tennis, travel. Future: College.

WILLIAM BECHT
"Pecker"

173 Westview Rd. Entered from St. Margaret's. Activities: Athletic Director St. Margaret's C. Y. O., Captain Golf Team. Hobbies: Golf, dancing, Future: Professional Golfer.

GABRIELLE BELANGER
"Gaby"

158 Smith St. Entered from Notre Dame De Lourdes. Activities: Bowling, Softball, Skating. Hobbies: Painting, knitting. Future: Secretary.

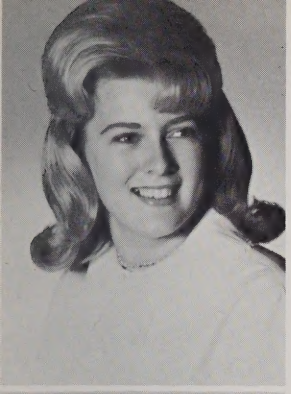

SUSAN B. BELANGER
"Sue"
7 Ames St. Entered from St. Peter's. Activity: Business Club. Hobbies: swimming, sewing, cooking, ice skating. Future: Secretary.

EVELYN M. BENOIT
"Peachy"
150 Aiken Ave. Entered from Varnum. Hobbies: Ice skating, bowling, swimming. Future: Secretary.

DIANE PATRICIA BELIDA
"Di"
65 Parham Rd., Tyngsboro. Entered from Winslow. Activities: Girl Officers, European Culture Club, Science Club, Debate Society. Hobbies: Swimming, skiing, skating, tennis. Future: Medicine.

LORRAINE A. BERGERON
48 Exeter St. Entered from St. Michael's. Activity: Business Club. Hobbies: Dancing, ice skating, bowling, swimming. Future: Secretary.

SHARYN ANNE BELL
"Red"
Maplewood Ave. Entered from Winslow. Activities: 4-H, Rainbow, Chorus, Sunday School Teacher, School Show, Library Staff. Hobbies: Swimming, sewing, cooking, bowling, skating. Future: College.

MARY ANN BERGERON
"Pete"
150 Cross St. Entered from Bartlett. Activity: Business Club. Hobbies: Dancing, swimming, bowling, skating. Future: Secretary.

LEAH BELLEGARDE
178 Avon St. Entered from Pawtucket. Activities: Business Club. Hobbies: Bowling, dancing, Elvis Presly movies. Future: Bookkeeper.

ROBERT BERGERON
"Brutus"
Dunstable Rd., Tyngsboro. Entered from Winslow. Hobby: Philately. Future: Forestry.

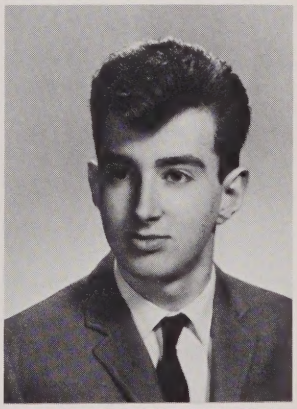

SANDRA JOYCE BENJAMIN
"Sandy"
63 Royal St. Entered from Daley. Hobbies: Photography, baking, miniature golf. Future: Business College.

PATRICIA BERGHOLM
"Pat"
7 Madonna Circle. Entered from Notre Dame Academy. Activity: St. Patrick's C.Y.O. Hobbies: Bowling, tennis, swimming, oil painting, dancing, skating. Future: Office Work.

BOYD BERTRAND
"Boyd"

437 Andover St. Entered from Daley. Activities: Math Club, Science Club. Hobby: Philately. Future: College.

RICHARD BISAILLON
"Biz"

56 Starbird St. Entered from New York High. Activities: Football Team, Debate, National Honor Society. Hobbies: Swimming, cars, bowling, hunting. Future: Army.

BRENDA BETTENCOURT
"Bean"

998 Varnum Ave. Entered from Bartlett. Activities: Business Club, European Culture Club. Hobbies: Bowling, swimming, tennis, collecting records, dancing, reading. Future: Hairdresser.

RICHARD A. BISHOP
"Bish"

26 Third St. Entered from St. Stanislaus. Activities: Boy Officers, Pres. Holy Trinity C.Y.O. Hobbies: Swimming, tennis, skimming, football, cars, skiing. Future: College.

WILLIAM G. BETTENCOURT
"Prof"

995 Lakeview Ave. Entered from Varnum. Activities: Boy Officers, Elevator Operator, Math Club, Basketball Team. Hobbies: Sports, coins, Future: Lowell State.

LINDA BITELER
"Lulu"

43 Burtt St. Entered from Central High, Manchester. Activities: Business Club, Library Staff. Hobbies: Swimming, bowling, horseback riding, reading. Future: Nursing.

CATHERINE BICKFORD
"Cathy"

5 East Pine St. Entered from Daley. Activities: Business Club, St. Peter's C.Y.O., Business Department Secretary. Hobbies: Dancing, skating, golf, skiing. Future: Commercial College.

ELAINE BOBER
"Dutch"

21 Briar Ave. Entered from Keith Hall. Activities: St. Peter's C.Y.O., Science Club, European Culture Club. Hobbies: Dancing, swimming, skating, talking, skiing, tennis. Future: Lowell State College.

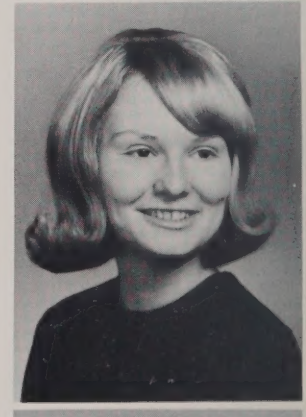

JAMES F. BIRCHENOUGH
"Chief"

8 Wood Court. Entered from Daley. Activities: Immaculate C.Y.O., Y.M.C.A. Hobbies: Skiing, tennis, hockey, swimming. Future: Business College.

RUTH ANN BOEHM
"Ruthie"

84 Bradstreet Ave. Entered from Daley. Activities: National Honor Society, European Culture Club, St. Margaret's C.Y.O. Hobbies: Swimming, bowling, skating, music. Future: College.

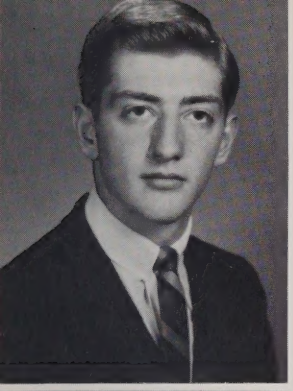

GARY BOGHOSIAN
"Jay"
52 St. Paul St. Entered from Daley. Activity: Band. Hobbies: Skating, skiing, bowling, music. Future: Music Teacher.

ELAINE BONIN
33 East Aldea St. Entered from Daley. Activities: Girl Officers, Business Club, National Honor Society, Mr. Edward Sullivan's Secretary. Hobbies: Swimming, bowling, reading. Future: Business College.

MARY CONSTANCE BOISVERT
"Connie"
51 Kinsman St. Entered from St. Peter's. Activities: Work after school, C.Y.O. Hobby: Dancing. Future: Nursing.

RICHARD BONIN
"Rick"
112 Humphrey St. Entered from St. Michael's. Activity: C.Y.O. Hobbies: Baseball, golf, tennis, skating, bowling, cars, reading. Future: College.

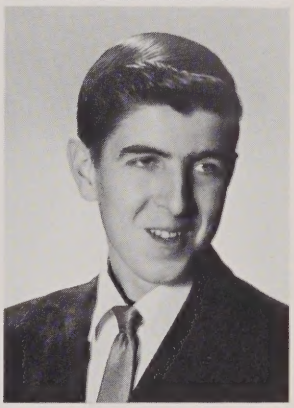

THOMAS H. BOLAND III
"Tom"
89 Dover St. Entered from Pentucket High. Activity: Skiing. Hobby: Reading. Future: Coaching.

PATRICIA BORAGINE
"Pat"
145 Charles St. Entered from Moody. Activities: Business Club, European Culture Club, C.Y.O. Hobbies: Drawing, water skiing, reading. Future: College.

SANDRA DAWN BOLIS
"Sandy"
184 Fetherstone Ave. Entered from Woodbury High, Salem. Activity: Dramatics. Hobbies: Dancing, writing, singing. Future: Return to England.

LINDA BORODAWKA
"Lynn"
Norris Rd., Tyngsboro. Entered from Winslow. Activity: Business Club. Hobbies: Swimming, skating, dancing. Future: Hairdressing.

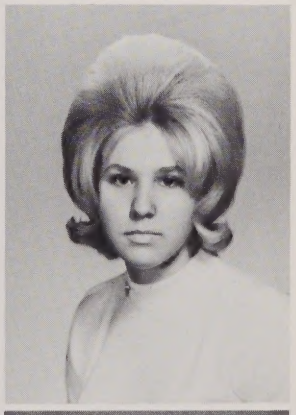

THOMAS BONCZAR
"Tom"
121 Fort Hill Ave. Entered from St. Stanislaus. Activity: C. Y. O. Hobbies: Skiing, tennis, golf. Future: College.

GERALD T. BOUCHARD
"Jerry"
124 Lilley Ave. Entered from St. Michael's. Activities: Vice-President of Bus. Club, C.Y.O., "Spindle". Hobby: Sports. Future: College.

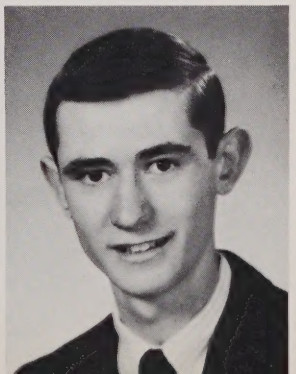

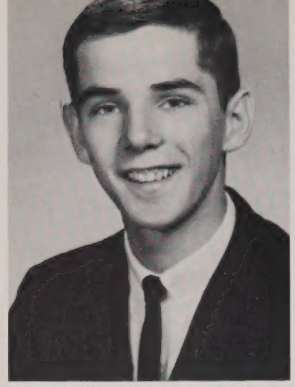

RONALD J. BOUCHARD
"Ronnie"

3 Rundlett's Court. Entered from St. Michael's. Activities: Varsity Baseball Team, St. Michael's C.Y.O. Hobbies: Baseball, football, swimming, bowling. Future: Bryant and Stratton.

ROSE MARIE BOWDEN
"Rosie"

56 Cornell St. Entered from Daley. Activities: Treasurer of Bus. Club, School Show, Science Club, Miss Hoar's Secretary, C.Y.O. Hobbies: Walking, dancing, tennis, skating. Future: Medical Secretary.

CLAUDETTE BOULAY
"Claudie"

Tyngsboro Rd., Tyngsboro. Entered from Winslow. Activities: Retailing Club, Distributive Ed. Clubs of America. Hobbies: Bowling, dancing, swimming. Future: Buyer.

ARNOLD BOWER
"Arnie"

62 Montgomery Ave. Entered from Daley. Activities: Math Club, Vice Pres. A.Z.A. Science Club, Greenhalge Debating Society. Hobbies: Ice skating, bowling, tennis, skiing, eagle scout. Future: College.

DONNA RAE BOURBONNIE
"Bourbon"

Main St., Dunstable. Entered from Nashua Junior High. Activities: Pilgrim Fellowship, Rainbow. Hobbies: Water skiing, reading, swimming. Future: College.

KAREN BOYLE
"Kitty"

122 Fairfield St. Entered from St. Margaret's. Activities: Science Club, School Show, Pep Squad, Teen Democrats. Hobbies: Skiing, skating. Future: Lowell State.

JAMES BOUTSELIS
"Boots"

17 Morningside Dr. Entered from Moody. Activities: Boy Officer, Elevator Operator. Hobbies: Basketball, swimming, golf, pool. Future: College.

JOHN BRADBURY
"Bunchy"

93 Carroll Pkwy. Entered from Daley. Activities: C.Y.O. Delegate, Lowell Deanery. Hobbies: Football, skiing, skating, bowling. Future: Teacher.

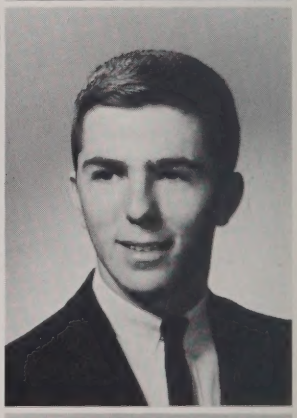

RAEANNE BOWDEN
"Rae"

91 Campbell Drive. Entered from Daley. Activities: World Culture Club, Basketball C.Y.O., 4-H Club. Hobbies: Horseback riding, skiing, skating, swimming, coin collecting, drawing. Future: Veterinarian.

WILLIAM BRADBURY
"Bill"

93 Carroll Parkway. Entered from Daley. Future: Commercial Art.

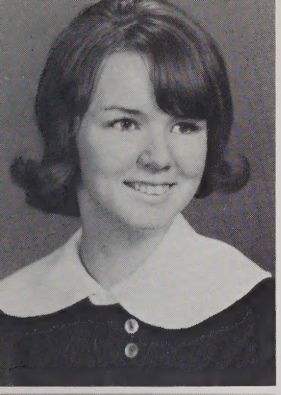

BARBARA A. BRADY
"Wiggles"
277 Aiken Ave. Entered from St. Michael's. Activities: Sunday School Teacher, C.Y.O., Business Club, F.T.A. Hobbies: Reading, dancing. Future: Secretary.

CATHERINE BRENEGAN
"Cathy"
198 South St. Apt. 22. Entered from Great Mills High School, Maryland. Hobbies: Swimming, skating. Future: Commercial College.

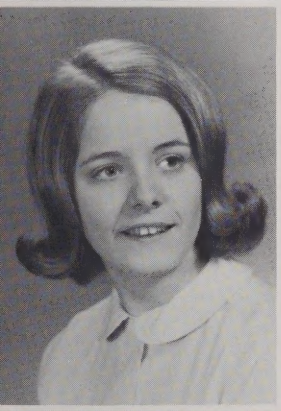

SUSAN MARY BRADY
"Sue"
110 Stevens St. Entered from Daley. Activities: Pres. European Culture Club, Vice-Pres. Greenhalge Debating Society, "Spindle", Science Club, "Review", St. Margaret's C.Y.O., National Honor Society. Hobbies: Sailing, swimming, reading, tennis. Future: University of Massachusetts, Teacher.

RAYMOND A. BRODEUR
"Ray"
36 Arcadia Ave. Entered from James S. Daley. Activities: Boy Officers, Special Chorus, Science Club, "Review", St. Margaret's Legion of Mary. Future: Teaching.

JAMES A. BRAGA
"Jim"
17 Merrill St. Entered from St. Peter's. Activities: Greenhalge Debating Society, Science Club, Boy Officers. Future: Lawyer.

KATHLEEN H. BRODLEY
"Kitsy"
44 Maryland Ave. Entered from James S. Daley. Activities: Vice President of the European Culture Club, Science, Spanish Clubs, Show Committee, Hm. Rm. Rep., 2nd Major in G. O., Legion of Mary, C.Y.O. Hobbies: Ballet, skating, tennis, sewing, sailing. Future: College.

DOLORES M. BRANCO
82 Anderson St. Entered from Moody. Activity: Nurse's Aide. Hobbies: Skating, reading, swimming. Future: Nursing, Dental Assistant.

WILLIAM BROOKS
"Brooksie"
154 Burnham Rd. Entered from Immaculate Conception. Hobbies: Sports, cars, carpentry. Future: Contractor.

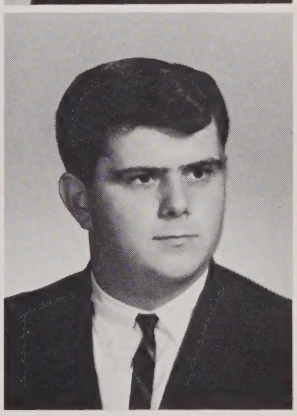

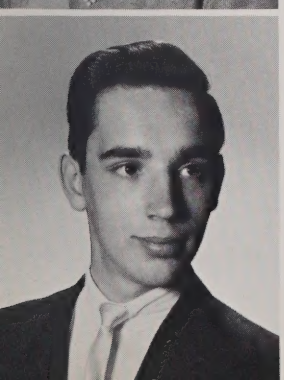

WALLACE G. BRANCO
"Wally"
19 Berwick St. Entered from Moody. Activities: Math Club, Science Club, Band, Dance Band. Hobbies: Music, tennis. Future: Mass. College of Pharmacy.

DAVID BROTHER
"Dave"
70 Harris Ave. Entered from Daley. Activities: Capt. Cadet Officers, Greenhalge Debating Society, Science Club, Math Club, A.Z.A., Basketball Team. Hobbies: Sports, cars. Future: Dentist.

BEVERLY BROWN
"Bev"
53 Burnside St. Entered from Daley. Hobbies: Bowling, dancing, listening to the radio, sleeping. Future: Nurse.

SHARON BRUNELLE
114 A St. Entered from Daley. Activities: "Spindle", Business Club, Pep Squad, Teen Dems, C.Y.O. Hobbies: Reading, drawing. Future: College.

CONSTANCE BROWN
"Connie"
29 Bowers St. Entered from Bartlett. Hobbies: Swimming, bowling. Future: Nursing.

LORRAINE M. BRUNET
"Lorri"
820 Merrimack St. Entered from St. Joseph's. Activity: C.Y.O. Hobbies: Tennis, bowling, skating, dancing. Future: Legal Secretary.

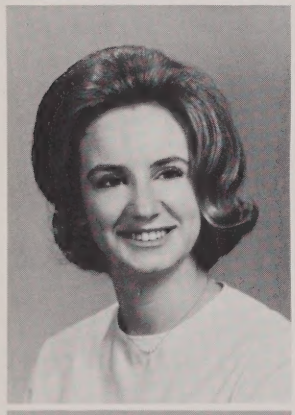

PENELOPE ANN BROWN
"Penny"
10 Parkview Ave. Entered from Moody. Activities: Science Club, European Culture Club. Hobbies: Basketball, swimming, reading. Future: College.

THERESA BRYAND
"Terry"
66 Lane St. Entered from Daley. Hobbies: Water skiing, tennis, drawing. Future: College.

THOMAS BROWN
"Tucker"
76 C St. Entered from Daley. Hobbies: Skiing, swimming, roller skating, mountain climbing, construction. Future: Carpenter.

EVANS BUBANAS
"Boab"
24 Groton St. Entered from Moody. Hobbies: Baseball, bowling, hockey, football, coin collecting. Future: College.

DEBORAH E. BROX
"Debby"
149 Beech St. Entered from St. Michael's. Activities: European Culture Club, Science Club, Greenhalge Debating Society, C.Y.O. Hobbies: Dancing, skiing, reading. Future: College.

JO ANNE BUCKLEY
"Jo"
161 Sayles St. Entered from Daley. Hobbies: Dancing, skating, bowling. Future: College—Fashion Buying.

WILLIAM L. BUCKLEY
118 Farmland Rd. Entered from Varnum. Hobbies: Interested in sports car racing. Future: Engineer.

MARY AGNES BURNS
"Red"
61 Clare St. Entered from Notre Dame Academy. Activity: C.Y.O. Hobbies: Skating, dancing, swimming. Future: Telephone Operator.

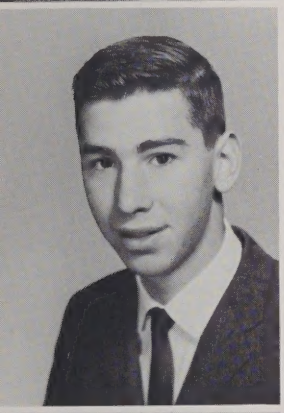

GEORGE BUJNOWSKI
280 Varnum Ave. Entered from Bartlett. Activities: Retailing Club, Distributive Education Clubs of America. Hobbies: Sports, coin collecting. Future: Accountant.

PATRICK J. BURNS
"Pat"
17 Harrison St. Entered from Immaculate Conception. Activities: Boy Officers, "Review", Math Club, Science Club, C.Y.O., Elevator Operator. Hobbies: Bowling, swimming, tennis, skiing, skating. Future: College.

GAIL FRANCES BURBANK
"Gay"
11 South Loring St. Entered from Daley. Activities: Science Club, Spanish Club, C.Y.O. Hobbies: Tennis, skiing, dancing, swimming, skating. Future: College.

THOMAS BURNS
"Duke"
179 Powell St. Entered from Daley. Hobbies: Swimming, bowling, baseball, football. Future: Service.

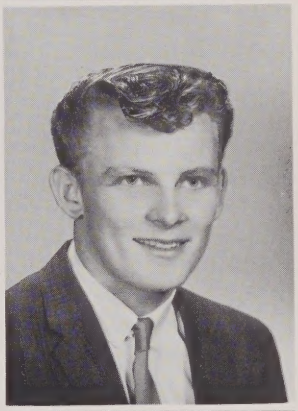

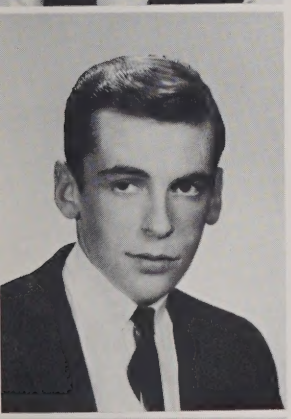

MICHAEL BURKE
"Stony"
35 Shaw St. Entered from St. Peter's. Hobbies: Football, baseball, skating, basketball. Future: Service.

WILLIAM F. BURNS
"Billy"
1034 Gorham St. Entered from Butler. Activities: Editor-In-Chief of "Spindle", Science Club, C.Y.O. Hobbies: Swimming, skiing, basketball. Future: Teacher.

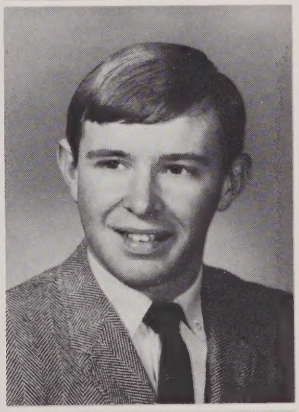

BEVERLY ANN BURNS
"Bev"
57 Walker St. Entered from Bartlett. Activities: Girl Officers, National Honor Society, Personnel. Hobbies: Sewing, skating, dancing, reading.

ROBERT BUTLER
"The Clown"
64 Chippewa St. Entered from Varnum. Hobbies: Badminton, poetry. Future: Clergy.

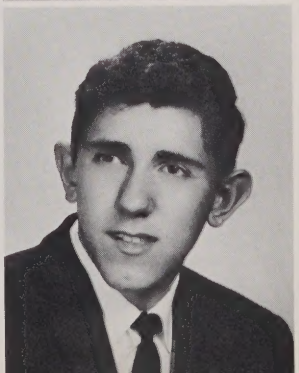

RICHARD BYRNE
"Dick"
46 Washington St. Entered from Daley. Activities: Track and Cross Country Team, C.Y.O., Y.M.C.A. Hobbies: Surfing, running, football, swimming, hockey. Future: Prep-school College.

JOHN J. CALLERY
"Jack"
149 Parker St. Entered from Daley. Activities: Math Club, Debating, Science Club. Hobbies: Cars, sports, stamp collecting, polo, mountain climbing. Future: Meteorologist.

FLORENCE CADRAN
"Flo"
43 Sixth St. Entered from St. Michael's. Activities: "Review", National Honor Society, C.Y.O. Hobbies: Reading, television, cooking, records. Future: Teaching.

KATHLEEN MARIE CAMERON
"Kathy"
68 Nelson Ave. Entered from Sacred Heart. Activities: Girl Officers, National Honor Society, Business Club, Personnel. Hobbies: Dancing, bowling, swimming, water skiing. Future: Secretary.

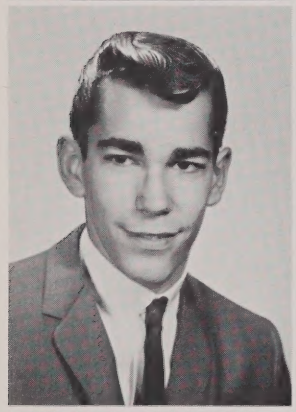

LEO E. CADRAN
"Lee"
6 Dudley Court. Entered from Daley. Hobbies: Skiing, swimming, roller skating, tennis, fishing, music, painting, model making. Future: Degree in Music.

ROSALIE CAMERON
"Bonnie"
159 Parkview Ave. Entered from Moody. Activities: Math Club, European Culture Club, National Honor Society, Special Chorus. Hobbies: Sewing, dancing. Future: College.

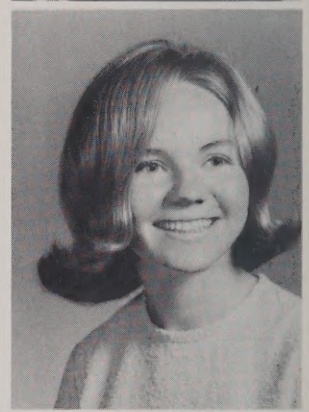

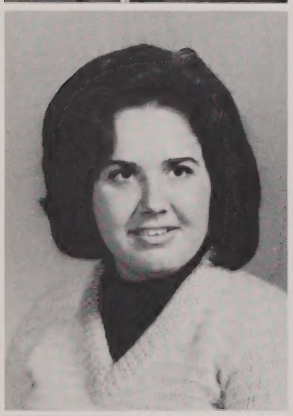

PAMELA ROSE CALIANDRO
"Pam"
55 Highland Ave. Entered from Daley. Activities: School Show, Business Club. Hobbies: Piano, drums, football games, movies, dances. Future: Work.

RAYMOND CAMPBELL
"Ray"
5 Rexford St. Entered from Daley. Activity: Wrestling. Hobbies: Swimming, football. Future: College.

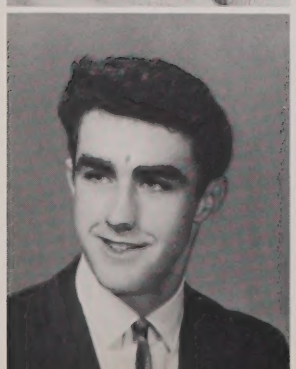

MICHAEL CALLAHAN
"Mike"
111 Rogers St. Entered from Immaculate Conception. Activity: C.Y.O. Hobbies: Bowling, pool, wrestling, skating. Future: Navy.

LORRAINE CANAS
"Lorry"
11 Willie St. Entered from St. Patrick's. Hobbies: Ice skating, roller skating, swimming, art, reading. Future: Nurse.

LUANNE R. CANCELLA
"Sam"
8 Walton St. Entered from Keith Hall. Activities: National Honor Society, Girl Officers, European Culture Club. Hobbies: Reading, sewing. Future: College.

CAROLYN CARNEVALE
"Carol"
82 C St. Entered from St. Margaret's. Activities: Spectator Sports, Reading. Hobbies: Bowling, skating, skiing. Future: Secretary.

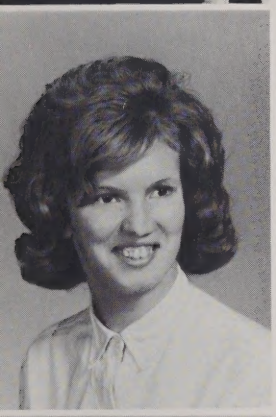

ROSEMARY RUTH CAPONE
"Shorty"
67 Nelson Ave. Entered from Butler. Hobbies: Swimming, dancing, skating. Future: Nurse.

DIANE M. CARNEY
"Di"
85 Arlene Rd. Entered from Sacred Heart. Activity: Girl Officers. Hobbies: Swimming, bowling, dancing. Future: Hairdressing.

MARY CARDOZA
3 Dudley Court. Entered from Daley. Hobbies: Knitting, records, dancing. Future: Secretary.

SUSAN M. CARR
"Sue"
52 Crawford St. Entered from Pawtucket. Activities: European Culture Club, Business Club, Eliot Club. Hobbies: Sewing, skiing, art, driving. Future: Rivier College.

THOMAS CAREY
"Tom"
42 Waterford St. Entered from Pawtucket. Activities: C.Y.O., Science Club. Hobbies: Football, swimming, cars, bowling. Future: College.

PATRICIA CARRIGG
"Pat"
50 Quebec St. Entered from Sacred Heart. Activities: Girl Officers, C.Y.O., Business Club, Science Club. Hobbies: Skating, skiing, bowling, swimming. Future: College.

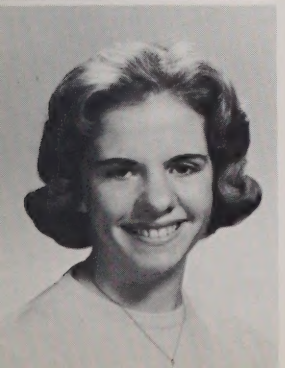

MARGARET CARMODY
104 Eustis Ave. Entered from St. Michael's. Activities: Switchboard, Business Club, C.Y.O. Hobbies: Swimming, skating, bowling, tennis. Future: Secretary.

STEPHEN H. CARROLL
"Ennie"
49 Florida St. Entered from Immaculate Conception. Activities: C.Y.O., Basketball, Track Team. Hobbies: Swimming, basketball, baseball. Future: College.

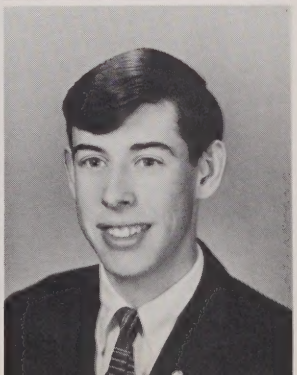

DIANE M. CASE
"Di"
59 Princeton Blvd. Entered from Daley. Activities: Girl Officers, "Spindle", Science Club, European Culture Club, School Show, Pep Squad, C.Y.O. Hobbies: Dancing, swimming, tennis. Future: College.

CAROL CASSIDY
Forest Road. Entered from Nashua Jr. High. Activities: Swimming, Skating, Movies, Junior Volunteer. Hobbies: Reading, sewing. Future: Nursing.

JUDITH CASEY
"Judy"
61 Puffer St. Entered from St. Margaret's. Activity: C.Y.O. Hobby: Skating. Future: Secretary.

PAULINE J. CASSIDY
"Poncie"
24 Corbett St. Entered from Butler. Hobbies: Bowling, reading, dancing. Future: Lowell Commercial College.

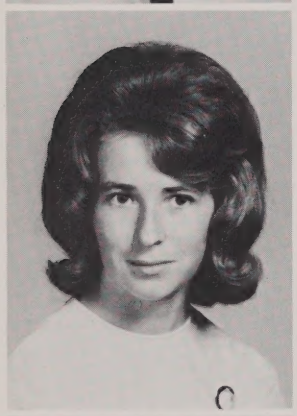

MARTHA J. CASEY
"Marty"
24 Warnock St. Entered from Riverside. Activity: C.Y.O. Hobbies: Swimming, roller skating, knitting. Future: Nurse.

MARYLOU CASTER
32 Robbins St. Entered from Daley. Activities: School Show, Spanish Club, Vice-President of Church Youth Group, Corresponding Secretary Greater Lowell Protestant Youth Council, Church Choir. Hobbies: Sewing, swimming, bowling, reading. Future: Nursing.

PATRICIA M. CASHMAN
"Pat"
506 Lawrence St. Entered from Sacred Heart. Activities: Personnel, National Honor Society, Business Club. Hobbies: Skating, swimming, walking, bowling, talking, dancing, badminton. Future: Secretary.

JESSIE CATHCART
"Jess"
60 Sprague Ave. Entered from Riverside. Activities: Girl Officers, Business Club, European Culture Club. Hobbies: Swimming, skiing. Future: Lowell General.

GAIL A. CASPER
31 Thornton Ave. Entered from Moody. Activities: Capt. of Cheerleaders, Science Club, European Culture Club, Pep Squad, C.Y.O., Mass. Teen Democrats. Hobbies: Music, dancing, piano, reading, sports, modeling. Future: College.

FRANCIS E. CAUNTER
"Frank"
10 Shaughnessy Terr. Entered from Sacred Heart. Activity: C.Y.O. Hobbies: Basketball, baseball, football, swimming. Future: College.

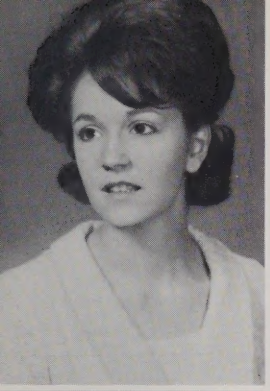

CAROL A. CAVOSSA

70 Arlene Rd. Entered from Daley. Activities: C.Y.O., Avon Representative. Hobbies: Knitting, bowling, miniature golf, dancing. Future: Lowell Commercial College.

RICHARD W. CHENEY, JR.
"Rick"

71 Eighteenth St. Entered from Varnum. Activities: "Review", "Spindle", Special Chorus, Math, Science Clubs, National Honor Society, Show Committee, DeMolay. Hobbies: Reading, skiing, swimming, tennis. Future: College.

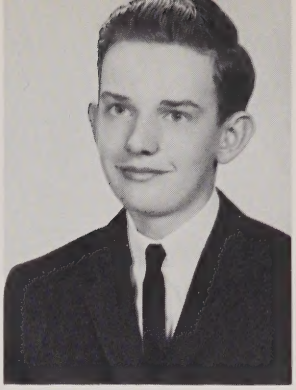

MARRIANNE CHABOT

115 Sayles St. Entered from St Margaret's. Activities: C.Y.O., Special Chorus, School Show Committee. Hobbies: Swimming, bowling, dancing. Future: Nursing.

SARAH CHICRES
"Sandy"

159 Howard St. Entered from Butler. Activities: Science Club, European Culture Club, Girl Officers, G.O.Y.A. Hobbies: Reading, horseback riding, tennis, jazz, surfing, skating. Future: Teacher.

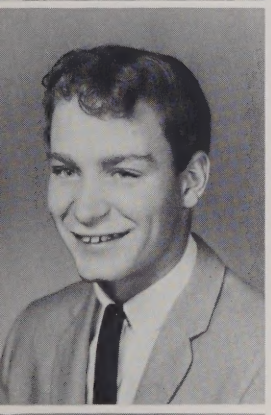

RICHARD CHALIFOUX
"Dick"

53 Fetherston Ave. Entered from Immaculate Conception. Activity: Stop and Shop. Hobbies: Pool, weightlifting. Future: Marines.

THEODORA CHRISTAKIS
"Teddy"

55 Rock St. Entered from Bartlett. Activities: School Show Committee, Special Chorus, Science Club. Hobbies: Reading, swimming, painting, skating. Future: State Teachers College.

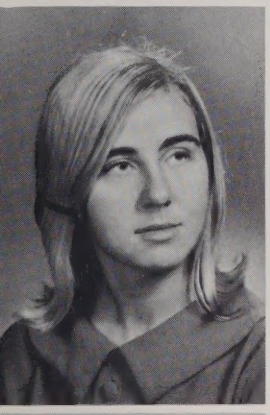

MYRA ELAINE CHAPAS
"My"

117 Mt. Vernon St. Entered from Bartlett. Activities: Chorus, European Culture Club, Science Club. Hobbies: Singing, swimming, skating, dancing. Future: Lowell State.

NANCY E. CLARK
"Nan"

68 Powell St. Entered from Daley. Activities: Distributive Education Clubs of America, Retailing Club, Junior Volunteer. Hobbies: Bowling, shows, skating, piano. Future: Chamberlain School of Retailing.

SHARON M. CHARTERS
"Sha"

847 Lawrence St. Entered from Sacred Heart. Activities: Girl Officers, Business Club, C.Y.O., Pep Squad, Floor Master's Secretary. Hobbies: Basketball, bowling, skating. Future: College.

ARLENE CLOHESY
"Smiley"

727 School St. Entered from St. Margaret's. Hobbies: Reading, swimming, ice skating. Future: Accountant.

ERNEST CLOUTIER
"Feep"
19 Read St. Entered from St. Michael's. Activities: Business Club, Baseball, Basketball, Surfing, Skiing, Swimming, Hockey. Hobbies: Model cars, dating, painting. Future: Barber.

CATHERINE BLANCHE COLOMBO
"Cath"
80 D St. Entered from St. Margaret's. Activity: Mr. Edward Sullivan's Office. Hobbies: Dancing, pool, bowling. Future: Legal Secretary.

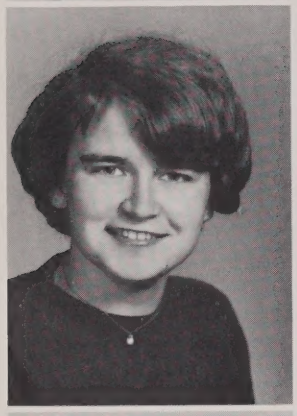

MAUREEN E. COBLEIGH
"Moe"
Locust Ave., Tyngsboro. Entered from Winslow. Activities: Science Club, Math Club, "Spindle", National Honor Society. Hobbies: Senior scout, skiing, swimming. Future: College.

RICHARD COMTOIS
"Rick"
30 Shedd St. Entered from St. Michael's. Activities: Wrestling, Baseball, Skating, Swimming. Hobbies: Models, painting. Future: College.

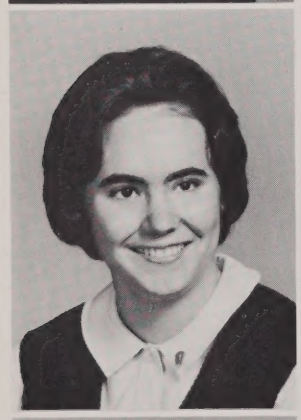

SUSAN COCKRELL
"Sue"
98 Raven Rd. Entered from Kaiserslautern High School, Germany. Activities: Debate, National Honor Society, Library, Science Club, European Culture. Future: College.

CAROL CONDON
"Shortie"
100 Fort Hill Ave. Entered from Immaculate Conception. Activities: National Honor Society, Girl Officers, European Culture, Science Clubs, Floor Master's Secretary. Hobbies: Water and snow skiing, skating, swimming, sewing, writing letters. Future: Nursing at D'Youville College.

JOYCE SUSAN COHEN
"Joy"
248 Sanders Ave. Entered from Daley. Activities: Co-Capt. Cheerleader, European Culture Club, Science Club, Math Club. Hobbies: Skiing, swimming, basketball. Future: College.

JAMES M. CONLEY
"Jim"
43 Bellevue St. Entered from Daley. Hobbies: Pocket billiards, chess. Future: College.

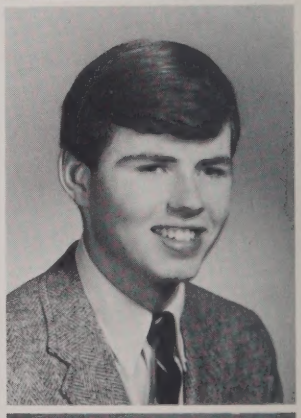

STEPHEN PAUL COHEN
"Ko-Ko"
173 Princeton Blvd. Entered from Daley. Activities: Boy Officers, Elevator Operator, Math Club, Science Club, Greenhalge Debate Society, AZA, Varsity Basketball, Youth Council. Hobbies: Short wave listening, photography, stamps, coins, basketball, tennis. Future: College.

JOSEPH F. CONLIN
"Bone"
56 Robert St. Entered from Pawtucket. Hobbies: Pocket billiards, water polo, mt. climbing, chess, checkers, football. Future: College.

KEVIN CONLIN

73 Pawtucket Drive. Entered from Pawtucket. Hobbies: Football, baseball, water polo, basketball, pocket billiards. Future: Nuclear Scientist.

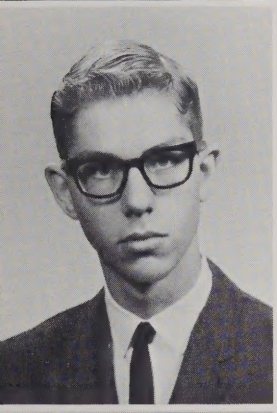

THOMAS H. CONLIN
"Tom"

26 Riverside St. Entered from Pawtucket. Activities: Retailing Club, Distributive Education Club of America, Band, C.Y.O. Hobbies: Music, hunting, fishing, bowling. Future: Liturgical Organist.

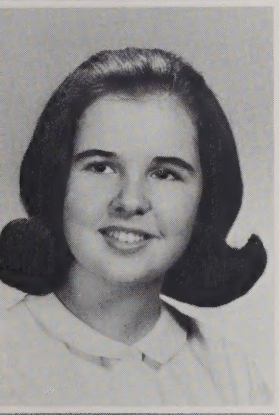

JANET CONNERS
"Jan"

69 Forest St. Entered from Daley. Activities: European Culture Club, Science Club, C.Y.O. Hobbies: Skiing, bowling, sewing. Future: St. Joseph's Hospital School of Nursing.

DOROTHY CONNOLLY
"Dotte"

52 Bolton St. Entered from Riverside. Activities: European Culture Club, Science Club. Hobbies: Dancing, water skiing, reading, tennis. Future: Salem State College.

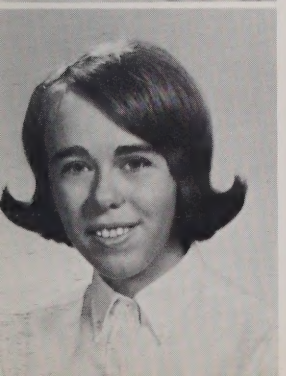

MARY GAIL CONNOLLY
"Gail"

8 Wilder Ave. Entered from St. Margaret's. Activities: Science Club, C.Y.O. Hobbies: Reading, dancing, swimming. Future: St. John's Hospital.

KAREN ANN CONNORS
"Kay"

560 Broadway St. Entered from Bartlett. Activities: Secretary of Retailing Club, Distributive Education Club of America. Hobbies: Dancing, skating. Future: Chamberlain School of Retailing.

LINDA CORCORAN
"Lin"

50 West Aldea St. Entered from Daley. Activities: Girl Officers, European Culture Club, Science Club, National Honor Society. Hobbies: Skiing, tennis, reading, dancing. Future: College.

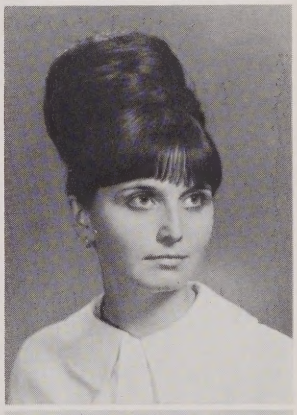

DIANE CORDEAU
"Di"

33 Bachman St. Entered from St. Michael's. Activities: Science Club, European Culture Club, School Show, C.Y.O. Hobbies: Skiing, skating, swimming, reading, sewing, music. Future: College.

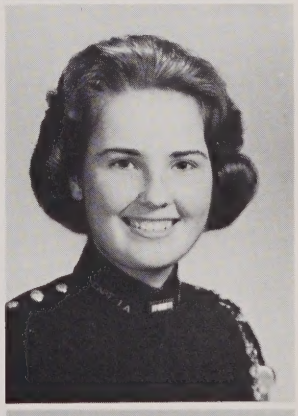

THELMA CORDEAU

9 Sladen St. Entered from Notre Dame Academy. Activities: Girl Officers, School Show, C.Y.O., Special Chorus, Science Club. Hobbies: Dancing, swimming, skating. Future: Lowell State.

JOSEPH J. CORDEIRO
"Joe"

427 Lincoln St. Entered from Butler. Hobbies: Hunting, ice skating, drawing, reading, swimming, football. Future: Commercial Artist.

FERNAND CORMIER
"Clark"
42 West Sixth St. Entered from Varnum. Activities: Boy Officers, Science Club, Math Club, Spanish Club. Hobbies: Theology, anthropology, sports, anatomy, pathfinding. Future: Creative Writing.

RONALD COUTURE
"Ron"
773 Central St. Entered from St. Peter's. Activities: Math Club, Science Club. Hobbies: Boating, skating, bowling. Future: College.

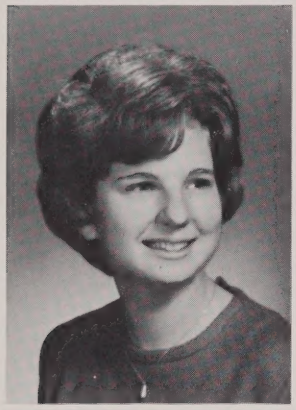

JEAN CORMIER
"Jeanne"
66 Thayer St. Entered from Notre Dame de Lourdes. Activities: Retailing Club, Distributive Education Club of America, C.Y.O. Hobbies: Ice skating, bowling, swimming. Future: Chamberlain School of Retailing.

PHILIP H. COVE
"Bud"
Pleasant St., Dunstable. Entered from Nashua. Activity: Special Chorus. Hobbies: Skating, tennis, baseball, basketball. Future: Eastern Nazarene College.

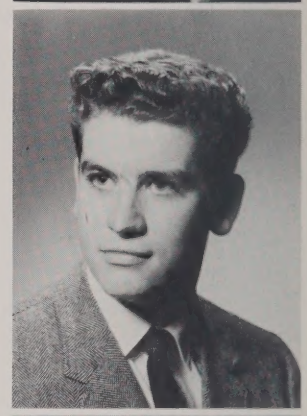

ELIZABETH A. COTE
"Betty"
17 Coburn Rd., Tyngsboro. Entered from Winslow. Activity: L. H. S. Bowling Girls League. Hobbies: Dancing, bowling, skating. Future: Secretary.

MARY LOU COWGILL
"Lu Lu"
156 Andover St. Entered from Daley. Hobbies: Dancing, skating, bowling. Future: Secretary.

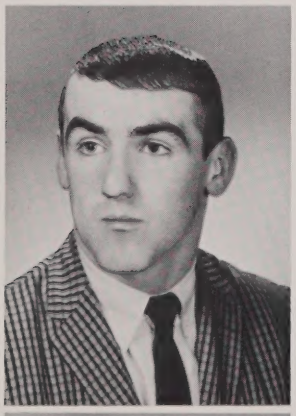

RICHARD D. COTE
"Booda"
22 O'Brien Terrace. Entered from St. Patrick's. Activities: Football Team, Basketball Team. Hobbies: Skiing, baseball, traveling. Future: College.

GEORGE CRAIG
67 Seventh Ave. Entered from Pawtucket. Activity: Business Club. Hobbies: Bowling, pool, skiing, baseball, hunting. Future: Accountant.

LOISMARIE COUGHLIN
"Lois"
238 Liberty St. Entered from Daley. Activities: Girl Officers, Science Club. Hobbies: Skating, skiing, drawing. Future: Artist.

RICHARD CRAIG
"Mer"
153 Varnum Ave. Entered from Pawtucket. Hobbies: Hunting, fishing, football, swimming. Future: College.

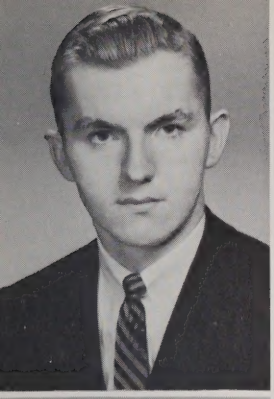

DAVID W. CRONIN
"Dave"
157 Nesmith St. Entered from Immaculate Conception. Activities: Science Club, Math Club. Hobbies: Skiing, swimming, golf. Future: Teacher.

VIRGINIA CUNNINGHAM
"Ginny"
37 Inland St. Entered from Daley. Activities: Girl Officers, Library Staff, Business Club, National Honor Society, C.Y.O. Hobbies: Dancing, bowling, reading. Future: Receptionist.

JANET ELAINE CRONSTROM
"Jan"
Pleasant St., Dunstable. Entered from Lexington High. Activity: Personnel. Hobbies: Swimming, bowling, skating. Future: Stenographer.

MAUREEN CUSICK
"Moe"
87 Boynton St. Entered from St. Michael's. Activity: Business Club. Hobbies: Dancing, skating. Future: Secretary.

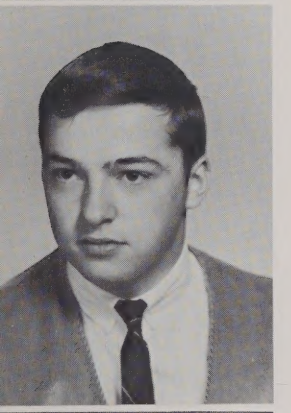

KENNETH CROWLEY
124 Sixth St. Entered from St. Michael's. Hobbies: Skimming, fun. Future: Electrical Engineer.

ROBERT F. CUTTER
"Bob"
91 Lawrence St. Entered from Sacred Heart. Activities: Math Club, Boy Officers, Home Room Representative. Hobbies: Hunting, fishing, football, tennis, golf, hockey, skating. Future: College.

MARTHA ANN CROWLEY
"Crowl"
58 Crowley St. Entered from Sacred Heart. Activities: National Honor Society, Girl Officers, Science Club, European Culture Club. Hobbies: Reading, dancing, sewing, skating. Future: Teaching.

PATRICK DACEY
"Dace"
858 Bridge St. Entered from St. Michael's. Activities: C.Y.O., European Culture Club. Hobbies: Swimming, ice skating, roller skating, water polo, reading, tennis, badminton, checkers, golf. Future: Service.

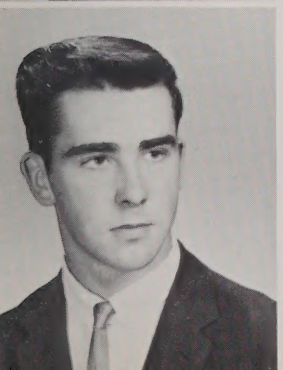

JOHN F. CRYAN
"J. C."
Middlesex Rd., Tyngsboro. Entered from Winslow. Hobby: Automobile Mechanics. Future: U. S. Navy.

ARTHUR DAIGLE, JR.
"Art"
119 Fulton St. Entered from St. Michael's. Activity: Business Club. Hobbies: Tennis, dancing, skiing, skating. Future: Certified Public Accountant.

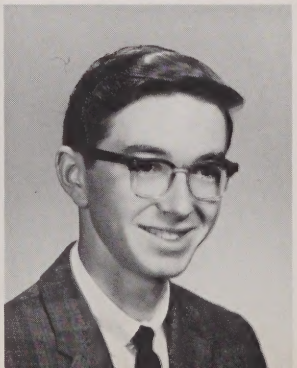

GAIL ANNE DAIGLE
"Fudgie"

1 Hazel Square. Entered from St. Michael's. Activities: Leader in Baton Twirlers, C.Y.O. Hobbies: Bowling, dancing, twirling, swimming. Future: Secretary.

SHARON DALY
"Sha"

12 Dover St. Entered from St. Margaret's. Activities: C. Y. O., Y. M. C. A., Rifle Club, Nurses Aide, Student Council, Science Club. Hobbies: Sewing, dating, dancing, skating, shooting, reading. Future: Nurse.

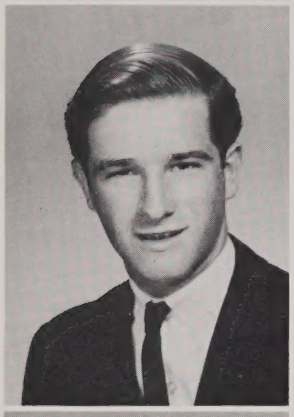

HOWARD DAILEY
"Howie"

13 D St. Entered from Daley. Hobbies: Football, bowling, swimming. Future: Salesman.

PATRICIA DAUDELIN
"Pat"

60 Ruth Ave. Entered from St. Michael's. Hobbies: Reading, sewing, collecting records. Future: Hostess.

PHILLIP D'ALBA
"Flip"

57 Willow St. Entered from St. Stanislaus. Activity: C.Y.O. Hobbies: Baseball, football, basketball, bowling, ice skating. Future: Service.

RITA I. DAUNAIS
"Frenchy"

125 Crawford St. Entered from St. Joseph's. Hobbies: Skiing, dancing, bowling. Future: Secretary.

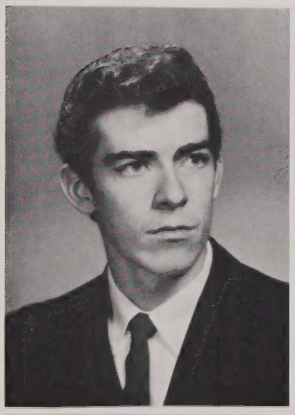

WILLIAM F. DALEY
"Bill"

18 Chaney Place. Entered from Daley. Activity: Basketball Team. Hobbies: Basketball, baseball, cars. Future: College.

LORRAINE DAUPHINAIS

107 Saratoga St. Entered from Carroll High, Alabama. Hobby: Bowling. Future: Secretary.

FRANCES DALTON
"Sis"

81 Waterford St. Entered from Pawtucket. Activities: Library Staff, Basketball. Hobbies: Horseback riding, riflery, knitting. Future: Art College.

KATHLEEN DAVEY
"Cath"

93 Mariposa Ave. Entered from Daley. Activities: Science Club, Spanish Club, European Culture Club, Debating Society. Hobbies: Skiing, sewing, dancing, reading. Future: Teaching.

ANN LOUISE DAVIS
"Annidee"

32 Burgess St. Entered from St. Peter's. Activities: Math, Science, European Culture Clubs, Student Council, National Honor Society, C.Y.O. Hobbies: Reading, swimming, listening to records. Future: Journalism.

DONALD F. DEAN
"Don"

99 Humphrey St. Entered from St. Joseph's High. Hobbies: Swimming, skiing, skating, golf. Future: Electrical Engineering.

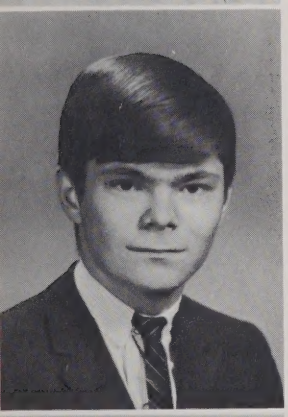

ROBERT E. DAVIS
"Bob"

32 Phillips St. Entered from St. Patrick's. Activities: C.Y.O., Science Club. Hobbies: Baseball, football, basketball, collecting records, dancing, skiing. Future: Teacher.

SUZANNA DeCAIRES
"Sue"

155 Hale St. Entered from Butler. Hobbies: Dancing, horseback riding, softball, swimming. Future: Secretary.

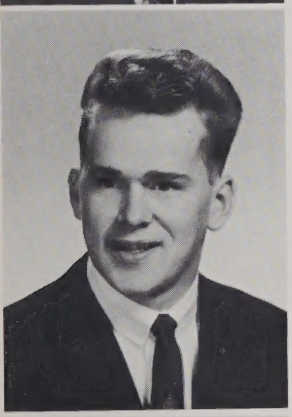

RUSSELL DAVIS
"Stone Dust"

77 New Spaulding St. Entered from St. Margaret's. Hobbies: Cars, sports, C.Y.O., baseball, football, hockey, swimming. Future: College, Navy.

LINDA F. DECATO
"Lin"

58 Agawam St. Entered from Sacred Heart. Activities: "Review", "Spindle", Business Club, Floormaster's Secretary, National Honor Society, C.Y.O. Hobbies: Accordion, basketball, ice skating, swimming, bowling, boating. Future: College.

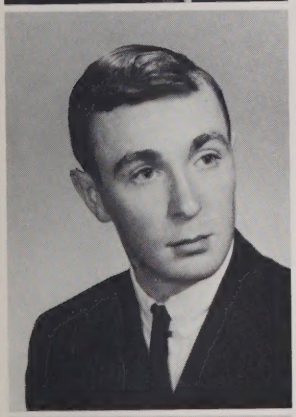

ROBERT DAY-LEWIS
"Rob"

Parham Rd., Tyngsboro. Entered from Winslow. Hobbies: Ice skating, swimming, electronic kits. Future: Technical School.

EILEEN DeFREITAS

5 Lamb St. Entered from Pawtucket. Activities: European Culture Club. Hobbies: Reading, movies, skating. Future: Social Worker.

CHERYL DEAN
"Sherry"

243 West Meadow Road. Entered from Pawtucket. Hobbies: Movies, dancing. Future: Secretary.

ROSE MARY DEFREITAS
"Rose"

154 Carlisle St. Entered from Butler. Activities: Business Club, Chorus, C.Y.O. Hobbies: Dancing, painting, skating, skiing, telephone. Future: Business College.

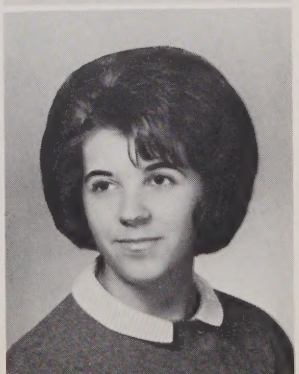

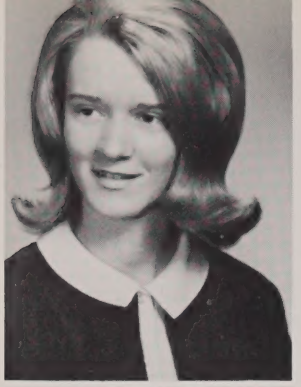

SUE DELANEY

32 East View St. Entered from Moody. Activities: Special Chorus, Science Club, Show Committee, European Culture Club. Hobbies: Basketball, swimming, dancing. Future: College.

KIKI DEMOS

20 Varney St. Entered from Bartlett. Activities: G.O.Y.A., Business Club. Hobbies: Sewing, swimming, water skiing. Future: Medical Secretary.

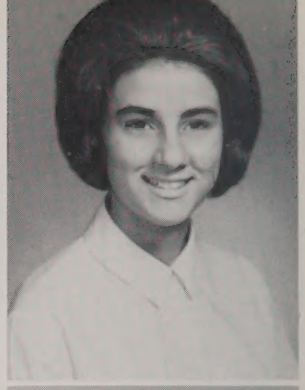

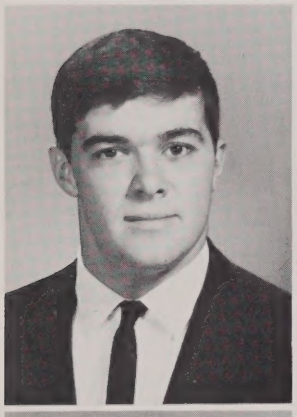

DAVID DE LISLE
"Dave"

6 Hildreth St. Entered from St. Michael's. Activities: Football Team, Golf Team. Hobbies: Football, baseball, basketball, reading, golf. Future: College.

ANN DEMPSEY
"Annie"

54 Seventh St. Entered from St. Michael's. Activities: European Culture Club, C.Y.O. Hobbies: Bowling, skiing. Future: College.

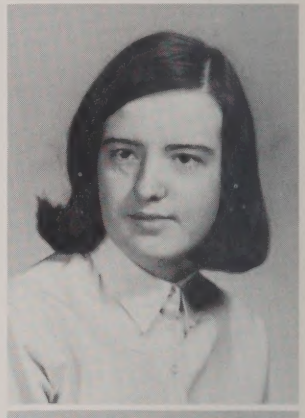

DEBORAH DELISLE
"Debbie"

Lakeview Ave., Tyngsboro. Entered from St. Peter's. Activity: Floormaster's Secretary. Hobbies: Records, dancing, swimming. Future: Secretarial College.

SHARON DENAULT
"Shar"

194 Ludlam St. Entered from St. Michael's. Activities: Business Club, "Spindle". Hobbies: Swimming, skating, sewing, reading. Future: Hair Dressing School.

RUTH ANN DEMERS

29 18th St. Entered from Varnum. Hobbies: Tennis, hiking. Future: Commercial College.

JOSEPH DESCHENEAUX
"Joe"

370 Textile Ave. Entered from Pawtucket. Activities: Band, Dance Band. Hobbies: Jazz, skiing. Future: College.

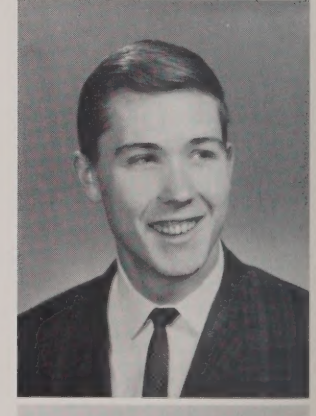

VALERIE DEMERS
"Val"

31 Marsh St. Entered from North Bergen High, New Jersey. Hobbies: Bowling, basketball, horseback riding, skating, dancing. Future: Nurse.

GERARD A. DESILETS, JR.
"Gary"

French Ct., Dunstable. Entered from Nashua. Activities: Boy Officers, Elevator Operator, Fire Fighter, C.Y.O. Hobbies: Coins, sports. Future: Paper or Plastic Engineer.

LUCILLE PAULA DE SIMONE
"Lou"
21 Clare St. Entered from Bartlett. Activities: Girl Officers, "Spindle". Hobbies: Bowling, swimming. Future: X-Ray Technician.

DENNIS DIAS
"Denny"
197 Smith St. Entered from Daley. Activities: "Spindle", Government Representative. Hobbies: Football, skiing, bowling, fishing, pool. Future: College.

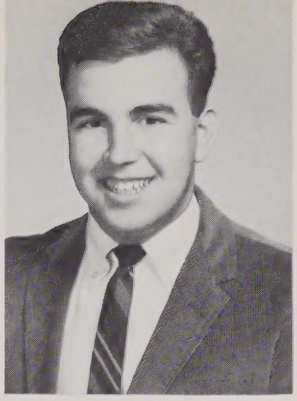

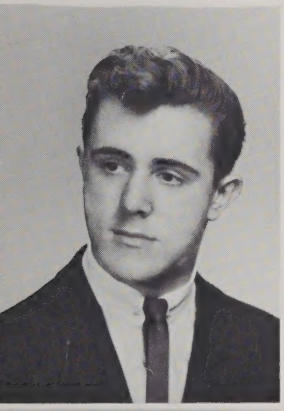

RICHARD DESJARDINS
"Desi"
293 Woburn St. Entered from St. Marie's. Hobbies: Basketball, pocket billiards, welding. Future: U. S. Navy.

JACK DIEFENDORF
"Dief"
193 Avon St. Entered from Pawtucket. Activities: Band, C.Y.O. Hobbies: Swimming, jazz, football, skiing. Future: Music.

LOUISE DESMOND
"Liz"
161 Smith St. Entered from Daley. Activity: Science Club. Hobbies: Skiing, ice skating, reading. Future: Nursing.

KATHRYN DINNEEN
"Kathy"
218 Wilder St. Entered from Bartlett. Activities: Girl Officers, Science Club, C.Y.O. Hobbies: Skiing, horseback riding, dancing. Future: X-Ray Technician.

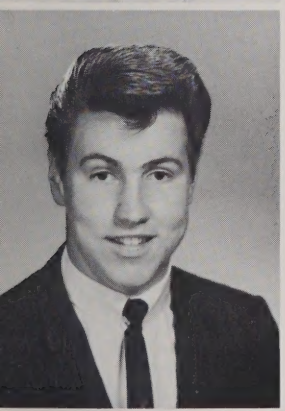

NORMAND DESROSIERS
57 Beaulieu St. Entered from St. Louis'. Hobbies: Hunting, archery, football, skating, pocket billiards. Future: U. S. Navy.

MARY C. DONABEDIAN
"Bosco"
49 Powell St. Entered from Daley. Activities: Business Club, A.C.Y.O. Hobbies: Bowling, horseback riding, tennis, dancing. Future: Dental Technician.

SUSAN M. DESROSIERS
"Sue"
389 High St. Entered from Pawtucket. Activities: Spanish Club, Science Club. Hobbies: Reading, writing, graphology, collecting records, drawing. Future: Lowell State.

JAMES E. DONAHER
"Jim"
660 Princeton Blvd. Entered from Daley. Activities: Business Club, wrestling. Hobbies: Bowling, sports. Future: College.

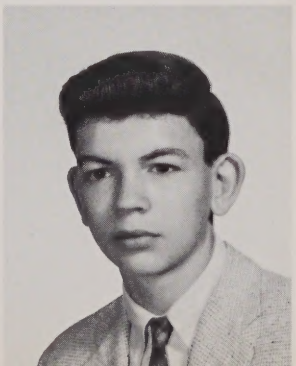

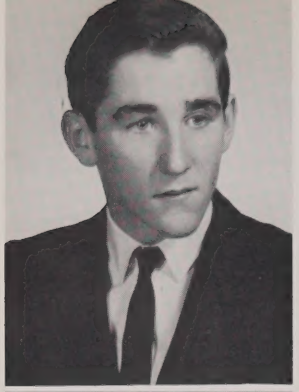

TERRENCE DONLON

71 Harris Ave. Entered from St. Margaret's. Hobbies: Hunting, fishing, swimming. Future: Salesman.

GAILANN DOYLE
"Gay"

38 Douglas Terrace. Entered from Immaculate Conception. Activities: European Culture Club, Science Club, Business Club, C.Y.O. Hobbies: Painting, horseback riding, skiing. Future: American Academy of Dramatic Arts.

KAREN DONOHOE
"Snookie"

70 West Fifth Ave. Entered from St. Patrick's. Hobbies: Horseback riding, dancing, swimming. Future: Nurse.

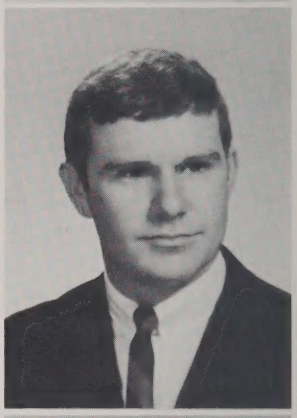

JOSEPH DOYLE
"Hair"

266 Pine St. Entered from St. Margaret's. Hobbies: Chess, hockey, golf, fishing, hunting. Future: College.

HARRY R. DONOVAN
"Reed"

515 Varnum Ave. Entered from Bartlett. Activities: Lowell DeMolay, Business Club, Bowling League. Hobbies: Skating, bowling, swimming. Future: U. S. Coast Guard Academy.

JUDITHANN DOYLE
"Jude"

394 Woburn St. Entered from Sacred Heart. Activities: Special Chorus, Show Committee, Science Club, Business Club, Debate, "Review", "Spindle". Hobbies: Band, horseback riding, skiing, basketball. Future: College.

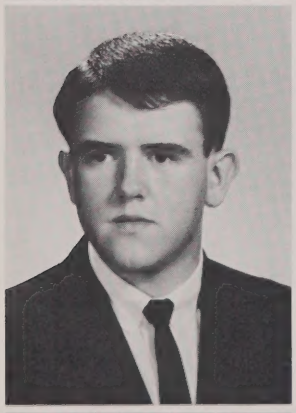

WILLIAM F. DONOVAN
"Bill"

21 Winthrop Ave. Entered from Daley. Activity: Wrestling Team. Hobbies: Football, horseback riding, swimming. Future: College.

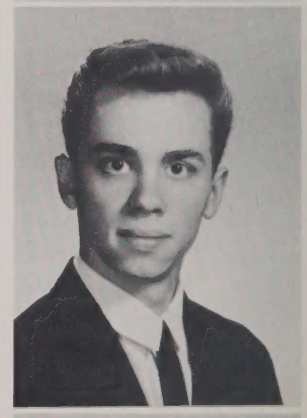

ROBERT M. DOYLE
"Bob"

120 Viola St. Entered from St. Margaret's. Activity: C.Y.O. Hobbies: Bowling, swimming, dancing. Future: Business Manager.

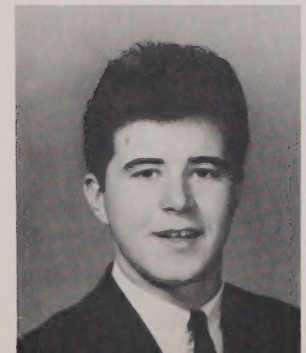

BRIAN DOWLING
"Mink"

208 Mt. Hope St. Entered from Pawtucket. Hobbies: Hunting, boxing, swimming, fishing, golf, ice skating. Future: College.

LOUISE ANN DRAUCHEN
"Chicki"

74 Washington St. Entered from Daley. Activity: "Spindle". Hobbies: Horseback riding, dancing. Future: Airline Hostess.

ROSEMARY DRENAS
"Rosie"
12 Carroll Parkway. Entered from Daley. Activities: G.O.Y.A., Business Club. Hobby: Horseback riding. Future: Art School.

CHARLENE M. DUMONT
"Charlie"
67 Burtt St. Entered from St. Peter's. Hobbies: Knitting, music, dancing, embroidering, typing. Future: Peace Corps.

JOAN BERNADETTE DUFAULT
"Joanie"
73 Park Ave. West. Entered from Franklin High School. Activities: Girl Officers, "Review", National Honor Society. Hobbies: Skating, water skiing, swimming, sewing, reading. Future: College.

LEO DUMONT
Lowell St., Dunstable. Entered from Nashua. Hobbies: Cars, hunting, fishing. Future: College.

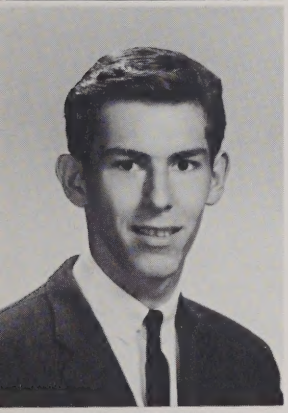

ROGER DUFRESNE
"Rog"
11 Lilley Ave. Entered from Bartlett. Hobbies: Coin collecting, basketball. Future: Lowell Technological Institute.

THOMAS J. DUNLAVEY
"Tom"
530 Rogers St. Entered from St. Michael's. Activity: C.Y.O. Hobbies: Baseball, football, swimming, golf. Future: College.

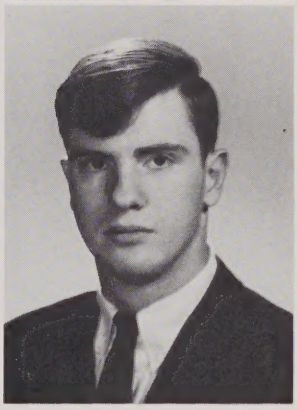

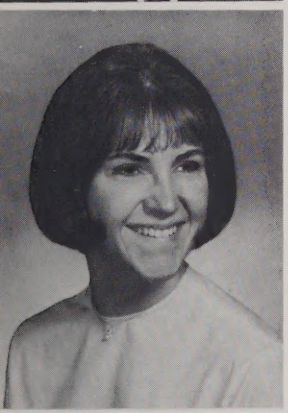

JOANNE KATE DUGGAN
"Joe"
388 High St. Entered from Immaculate Conception. Activties: Science, European Culture, Spanish Clubs, Pep Squad, Teen Dems., C. Y. O. Hobbies: Swimming, water skiing, snow skiing, horseback riding, target practice. Future: Rivier College.

DENNIS DUNNING
Tyngsboro. Entered from Winslow. Activities: Hunting, Baseball, Bowling. Future: Marines.

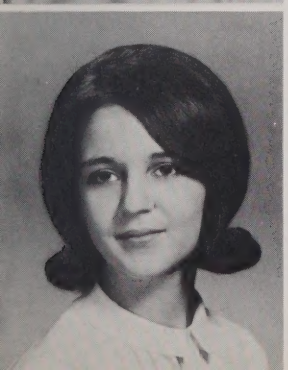

MARYANN DUGGAN
"M. A."
187 North Llewellyn St. Entered from St. Michael's. Activities: Class Secretary Freshman and Sophomore Years, Pep Squad, European Culture Club, Science Club. Hobbies: Swimming, dancing, skating, knitting, bowling. Future: College.

ALLAN DUQUETTE
"Al"
42 Florence Ave. Entered from St. Margaret's. Activity: Civil Air Patrol. Hobbies: Skiing, hockey, tennis. Future: College.

MOIRA DURKIN
"Moi"
245 Lincoln St. Entered from Sacred Heart. Activities: Leader in Baton Twirlers, Special Chorus, School Show, C.Y.O., "Review", Lunchroom. Hobbies: Twirling, singing, skating, dancing, collecting stuffed animals, writing, drawing. Future: Commercial Artist.

MARY ECONOMOU
"Mair"
86 Rolfe St. Entered from Bartlett. Activities: Science Club, G.O.Y.A. Hobbies: Skiing, skateboarding, drawing, swimming, tennis. Future: Lowell State.

SHIRLEY DUPRAS
"Shirl"
Tyng Road, Tyngsboro. Entered from Winslow. Activity: Room 100. Hobbies: Ice skating, dancing, swimming, dating. Future: Secretary.

CAROL ANN EDWARDS
"Carolanni"
76 Fowler Rd. Entered from Bartlett. Activities: Math Club, Science Club, European Culture Club, Greenhalge Debating Society. Hobbies: Skiing, swimming, tennis, guitar. Future: College.

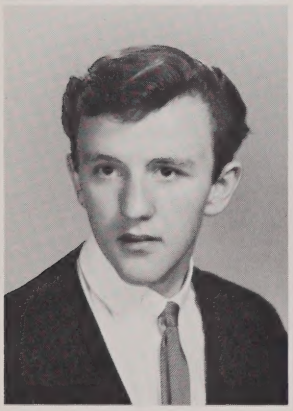

DANIEL G. DYER
"Dan"
101 Blossom St. Entered from Sacred Heart. Activities: Retailing Club, Distributive Education Clubs of America. Hobbies: Hunting, fishing, swimming, archery. Future: Chamberlain School of Retailing.

MICHAEL EINSIDLER
"Mike"
Jericho Rd., Pelham, N. H. Entered from Westminster High, Calif. Activities: "Spindle", Wrestling Team. Hobby: Reading. Future: College.

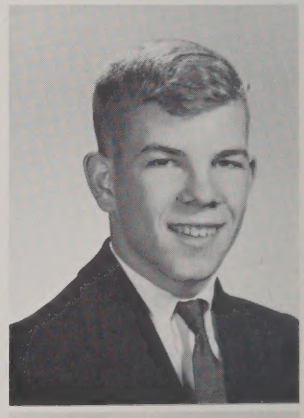

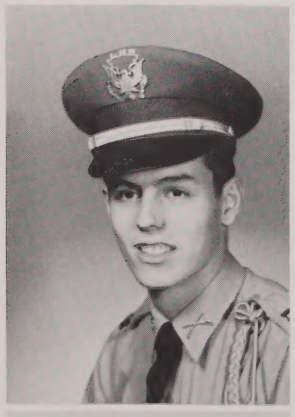

MICHAEL EARLE
"Mike"
76 Nineteenth St. Entered from St. Michael's. Activity: Boy Officers, Hobbies: Swimming, dancing, skiing. Future: College.

GEORGE L. ELSTON, JR.
"Buddy"
43 Summer St. Entered from Butler. Hobby: Coin Collecting. Future: Plumbing and Heating.

PETER ECONOMEDIS
"Kelley"
156 Cross St. Entered from Bartlett. Activity: Wrestling. Hobbies: Football, baseball, basketball. Future: U. S. Army Airborne.

LOUISE ELWELL
"Lou"
600 Market St. Entered from Bartlett. Activity: St. Pat's C.Y.O. Hobbies: Bowling, tennis, swimming, sketching. Future: Art School.

KATHLEEN E. EMERSON
"Kath"
13 Florence Ave. Entered from Daley. Activities: European Culture Club, C.Y.O., Girl Officers. Hobbies: Skiing, dancing, swimming. Future: College.

ROBERTA M. ENTES
256 Gibson St. Entered from Daley. Activities: National Honor Society, Math Club, Science Club, European Culture Club, Student Council, Speed Reading. Hobbies: President of Lowell Senior Young Judaea, swimming, basketball. Future: College.

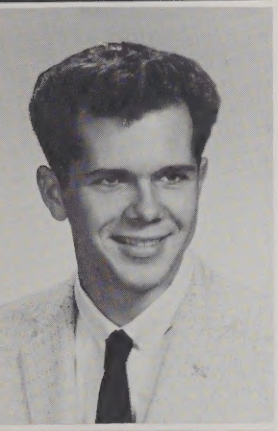

LAWRENCE W. EMERSON
"Larry"
140 Townsend Ave. Entered from Bartlett. Activities: DeMolay, Y. M. C. A., Teen Travelers. Hobbies: Football, swimming, skating, mechanics. Future: College.

EILEEN K. FADDEN
39 Campbell Drive. Entered from Daley. Activities: European Culture Club, St. Margaret's C.Y.O., Democratic Club. Hobbies: Skating, reading. Future: Lowell State.

CAROL A. EMOND
59 Ruth Ave. Entered from Varnum. Hobbies: Skating, swimming, dancing, skiing. Future: Secretary.

THOMAS M. FAGAN
"Butch"
9 Meadowcroft St. Entered from Sacred Heart. Activities: Boy Officers, Elevator Operator. Hobbies: Football, basketball, hockey, checkers. Future: College.

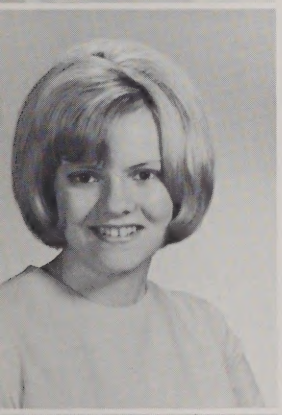

CHRISTINE ENGER
"Chris"
313 Humphrey St. Entered from Bartlett. Activities: C.Y.O., European Culture Club. Hobbies: Dancing, sewing, skiing, water skiing. Future: Hostess.

FRANCES FARAH
"Frani"
5 Prince Ave. Entered from Sacred Heart. Activities: C.Y.O., European Culture, "Spindle", School Show. Hobbies: Swimming, skating, tobogganing. Future: Lowell State — English Teacher.

JANET LEE ENGLISH
"Jan"
Pleasant St., Dunstable. Entered from Nashua. Activity: Dunstable P. F. Hobbies: Sewing, dancing, movies. Future: Secretary.

LINDA F. FARAH
"Lin"
5 Prince Ave. Entered from Sacred Heart. Activities: Girl Officers, Pep Squad, C.Y.O., European Culture Club, Business Club, School Show, Floormaster's Secretary. Hobbies: Ice skating, bowling, swimming, dancing. Future: Business College.

PATRICIA ANNE FARIA
"Pat"
70 Newhall St. Entered from Moody. Activities: Leader of Twirlers, Business Club. Hobbies: C.Y.O., bowling, dancing, twirling. Future: Business College.

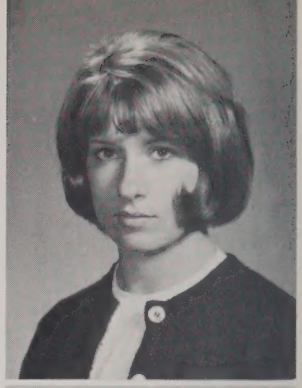

BARBARA J. FELTON
9 Barclay St. Entered from Butler. Activities: Rainbow, Business Club. Hobbies: Sewing, dancing, oil painting, babysitting, secretary. Future: Airline Hostess.

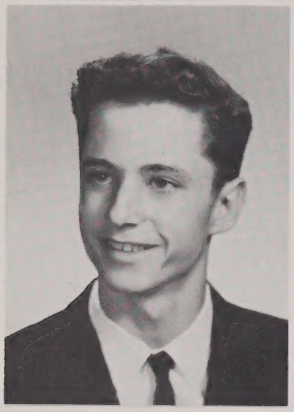

WAYNE A. FARROW
Frost Rd., Tyngsboro. Entered from Tyngsboro. Hobbies: Skiing, bowling. Future: Air Force.

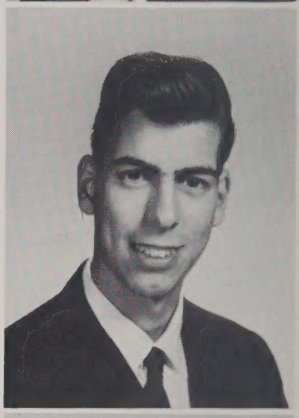

CARY FERREIRA
85 Puffer St. Entered from Daley. Activities: Jazz, Movies, Mechanics. Future: Business.

IRENE FASO
"Stretch"
21 Lafayette St. Entered from Pawtucket. Activities: Girl Officers, Special Chorus, Business Club, G. O. Y. A., Basketball, School Show. Hobbies: Dancing, sewing, reading, scuba diving. Future: Business College.

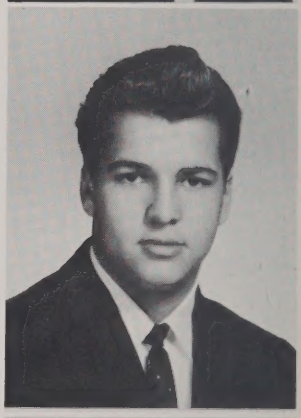

EDWARD FERREIRA
"Eddie"
980 Varnum Ave. Entered from Bartlett. Activities: Business Club, Science Club. Hobbies: Baseball, skiing, football, hockey. Future: College.

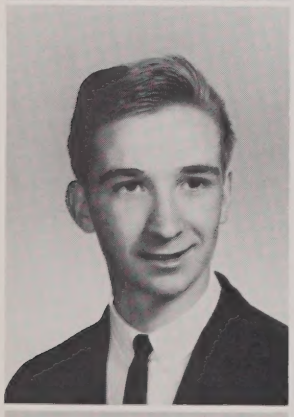

FRANK FAWCETT
"Butch"
247 Plain St. Entered from Sacred Heart. Hobbies: Tennis, football, fishing, hunting, pool. Future: Burdette College.

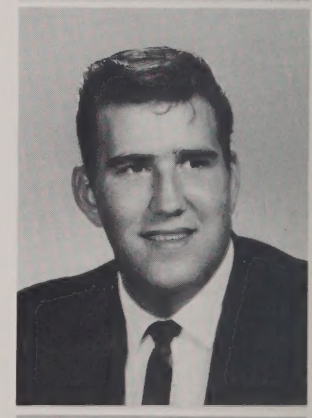

RAYMOND M. FERREIRA
"Big Ray"
240 Mt. Hope St. Entered from Ste. Jeanne d'Arc. Activities: Football, Varsity Center. Hobby: Music. Future: Navy.

LAWRENCE FELDMAN
"Larry"
10 Gibson Rd. Entered from Daley. Activities: "Spindle", "Review", Pres. of National Honor Society, Boy Officers, DeMolay, Science Club, Math Club, Russian Club. Hobbies: Chess, swimming, tennis, reading, squash, archery, riflery. Future: College Mathematician.

DAVID FERRIER
57 Glenmere St. Entered from Keith Academy. Future: Undecided.

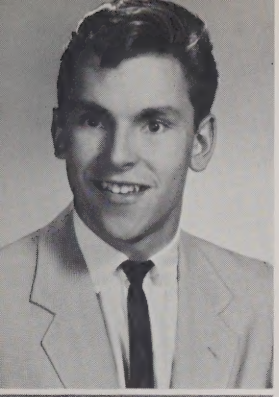

ROBERT FERUS
"Bob"
31 West Fourth St. Entered from Varnum. Activity: St. Casimir's Basketball Team. Hobbies: Ice skating, assembling, miniature crystal radios. Future: Electrical Engineer.

SHARON FLEMING
12 Ecklund Terrace. Entered from Sacred Heart. Activity: Business Club. Hobbies: Skating, reading. Future: Accountant.

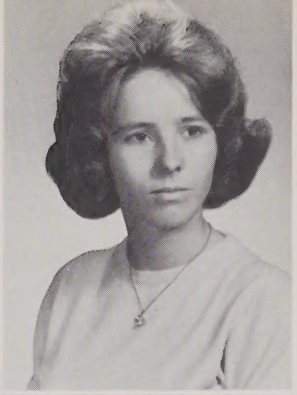

TERRI-LEE FILLEBROWN
"Terri"
81 Baltimore Ave. Entered from Daley. Hobbies: Reading, bowling, skating. Future: Nurse.

STANLEY JOSEPH CHARLES FOLTA, JR.
"Stan"
324 Concord St. Entered from St. Stanislaus. Hobbies: Basketball, football, swimming. Future: College.

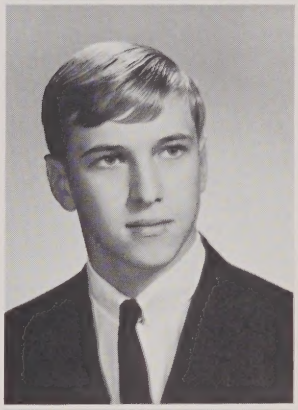

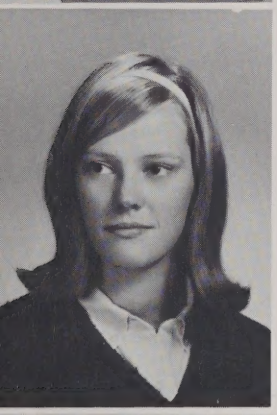

KATHLEEN FINN
"Kathy"
40 Dancause Rd. Entered from Immaculate Conception. Activities: C.Y.O., European Culture Club, Ski Club. Hobbies: Skiing, painting, sculptoring. Future: Mass. Art School.

FRANCIS T. FOLEY
"Frank"
139 Howard St. Entered from Butler. Activities: Treasurer of C.Y.O., Captain of Cross Country, Indoor and Outdoor Track Team. Hobbies: Track, ice skating, tobogganing. Future: Northeastern College.

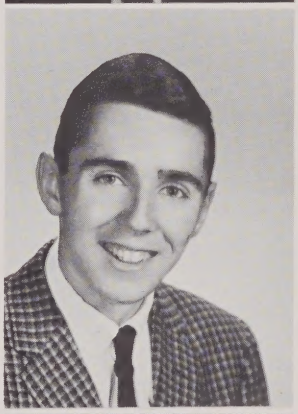

SUSAN FITZPATRICK
"Sue"
102 Bourne St. Entered from Sacred Heart. Activity: Business Club. Hobbies: Tennis, skating, bowling. Future: College.

JOHN T. FORTIER
"Tom"
258 Adams St. Entered from St. Patrick's. Hobby: Coin and stamp collecting. Future: Andover Institute.

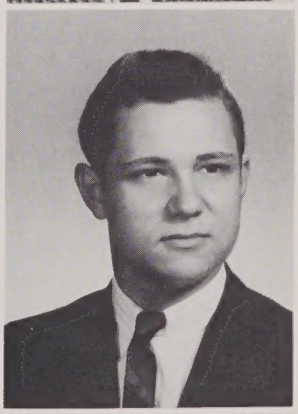

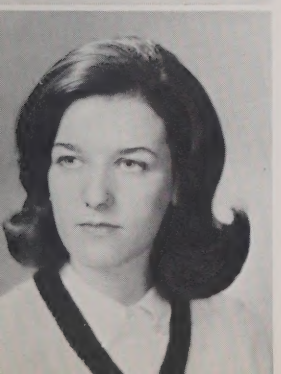

CAROL FLANDERS
102 Jewett St. Entered from Varnum. Activity: Mr. Mangan's Secretary. Hobbies: Water skiing, skating, dancing, swimming. Future: Business College.

RONALD E. FORGET
39 Florida St. Entered from Moody. Activities: Boy Officers, Elevator Operator. Hobby: Guitar playing. Future: College or Business.

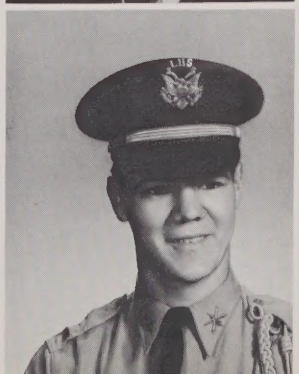

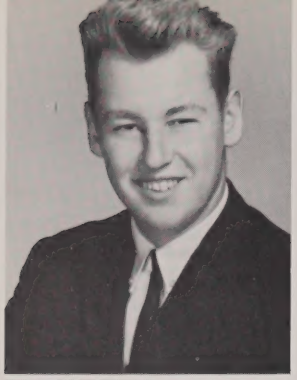

JOHN J. FORYS
"Jon"
135 Jewett St. Entered from St. Stanislaus. Activities: Baseball, Basketball, Football, Racing. Hobby: Coin collecting. Future: Business.

JOHN FREITAS
261 Gorham St. Entered from Butler. Activity: Baseball. Hobby: Chemistry. Future: Scientist.

LOUISE FOURNIER
"Lou"
92 Crawford St. Entered from St. Louis. Activity: Chorus. Hobbies: Singing, cooking, hairdressing. Future: Teaching.

ANN ELIZABETH FULLER
"Kicki"
Willowdale Rd., Tyngsboro. Entered from Winslow. Activities: Rainbow, Greenhalge Debating Society, Science Club. Hobbies: Fencing, bowling, trap shooting, basketball. Future: College.

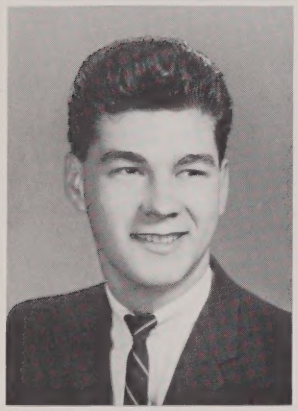

ROBERT FOURNIER
"Fadoo"
91 Emery Ave. Entered from Ste. Jeanne d'Arc. Hobbies: Swimming, boating, hunting, cars. Future: Air Force.

BRENDA FULLER
Frost Rd., Tyngsboro. Entered from Winslow. Activity: Senior Pilgrim Fellowship. Hobbies: Skating, swimming, bowling. Future: Hairdresser.

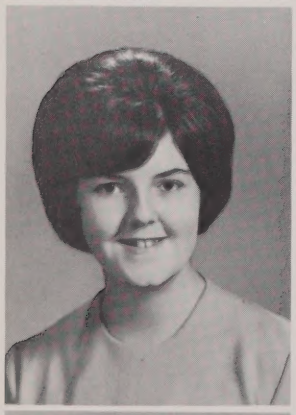

LORRAINE FRECHETTE
"Lorry"
483 Stevens St. Entered from St. Patrick's. Activities: Business Club, C.Y.O. Hobbies: Bowling, swimming, skating, reading. Future: Hairdressing.

BRENT FULLER
"Hum"
51 Fifth St. Entered from St. Michael's. Activities: Football, National Honor Society, Wrestling, C.Y.O. Hobbies: Football, ice skating, swimming. Future: Northern Essex.

EDWARD J. FREEMAN, JR.
"Zol"
30 Ludlam St. Entered from St. Michael's. Hobbies: Sports cars, enthusiast and driver, football, basketball. Future: Sports Car Driver.

DONNA GADOUREY
95 Webber St. Entered from Daley. Hobby: Skating. Future: Secretary.

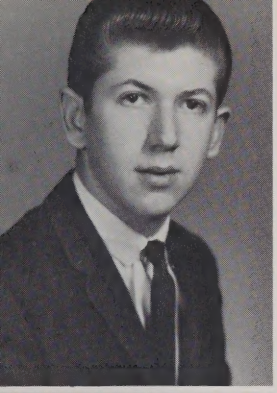

DAVID J. GAGNON
"Gage"
302 High St. Activities: C.Y.O., Bowling League. Hobbies: Swimming, baseball, fixing cars, hockey. Future: Air Force.

CHARLES R. GARLAND
Althea Ave., Tyngsboro. Entered from Winslow. Hobby: Stamps. Future: Dietician.

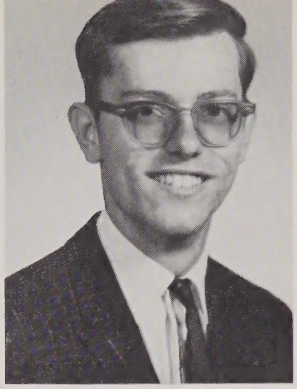

VIRGINIA GAGNON
"Ginny"
43 Columbus Ave. Entered from Daley. Activities: European Culture Club, Chorus, Math Club. Hobbies: Tennis, swimming, bowling, reading. Future: College.

PAMELA JEAN GARVIN
"Pam"
Lowell St., Dunstable, Mass. Entered from Nashua. Activities: National Honor Society, Dunstable Pilgrim Fellowship. Hobbies: Horseback riding, skiing, skating, swimming, reading. Future: Nursing.

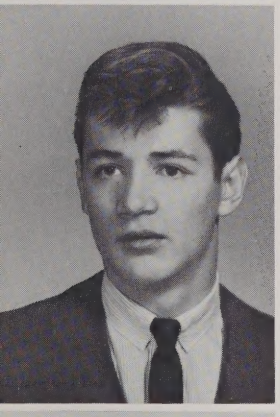

JOHN J. GAJDA
"Archie"
35 Huntington St. Entered from St. Stanislaus. Activities: Distributive Education Clubs of America, Treasurer of Retailing Club. Hobbies: Swimming, cars, hunting, bowling, pool. Future: Chamber Layne School of Retailing.

MARIA GAVRIEL
57 Butterfield St. Entered from Bartlett. Activities: Girl Officers, Lowell Jr. G.O.Y.A., European Culture Club, Math Club, Science Club, National Honor Society. Hobbies: Sewing, reading, skating. Future: Boston University.

BARBARA JOYCE GARABEDIAN
"Gabby"
1352 Lawrence St. Entered from Riverside. Activities: European Culture Club, Math, Science, Business Clubs, "Spindle", "Review", Pep Squad, Spanish Club, School Show, Teen Dems, Rainbow Girls, Class Officer, Chorus. Hobbies: Tennis, sailing, skiing, reading, swimming, dancing, drawing. Future: Art Teacher.

MARK GELARDERES
"Greek"
176 Shaughnessey Terrace. Entered from Butler. Hobbies: Basketball, football, swimming, golf. Future: College.

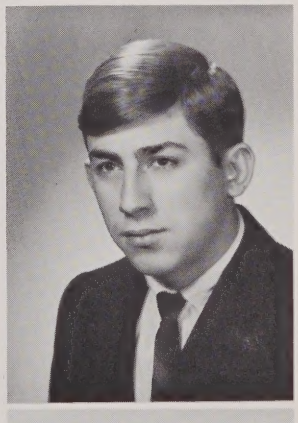

GRETA J. GARBOSKI
"G. G."
35 West L St. Entered from Varnum. Activities: Business Club, Personnel, National Honor Society. Hobbies: Skating, sewing, bowling. Future: Business College.

LINDA GENDREAU
"Lin"
80 Chippewa St. Entered from Sacred Heart. Activities: European Culture Club, C.Y.O. Hobbies: Writing plays, stories, poems, sewing, skating, bob sled. Future: Nursing.

WILLIAM J. GENDREAU
"Bill"
19 Munroe St. Entered from St. Michael's. Activities: Boy Officers, Ice Skating, Swimming, Skiing. Hobbies: Guitar playing, sport cars, racing, flying model airplanes. Future: U. S. Air Force.

DONNA GIALOUSIS
91 Coburn St. Entered from St. Michael's. Activity: Mr. Sullivan's Secretary. Hobbies: Music, art, reading, swimming, skating. Future: Secretary.

DORIS GENDRON
"Dot"
536 School St. Entered from Daley. Activity: C.Y.O. Hobbies: Ice skating, swimming, dancing, skiing, roller skating, bowling, fishing. Future: Commercial College.

JOHN GIBSON
"Jack"
215 Stevens St. Entered from Daley. Activity: Work. Hobbies: Horseback riding, flying, water polo. Future: Eastern Airline School.

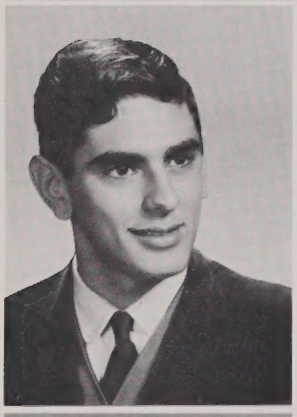

DENNIS GEORGE
"Turk"
71 Bowers St. Entered from Bartlett. Activities: Football, Bull Fighting, Ping Pong, Swimming, Tree Climbing, Water Polo, Sword Fighting. Hobbies: Bird watching, driving, hunting. Future: IBM Repairman or Chemist.

MARCIA ANN GIBSON
"Marsh"
270 Princeton Blvd. Entered from St. Margaret's. Activities: European Culture Club, Science Club, Girl Officers, Pep Squad, Teen Dems, C.Y.O. Hobbies: Reading, horseback riding, sailing, swimming. Future: College.

MARGARET GEORGES
"Peggy"
324 West Meadow Rd. Entered from Pawtucket. Hobbies: Skating, dancing, reading, swimming. Future: Civil Service.

DONALD GIGUERE
"Gig"
19 Holden St. Entered from Daley. Activities: President Science Club, Business Club, J. M. Fields. Hobbies: Ham radio, electronics. Future: Engineer.

KATHRYN GEYER
"Kathy"
227 Gorham St. Entered from Butler. Activities: Basketball, Business Club, C.Y.O. Hobbies: Sewing, cooking, painting, dancing, bowling, skating. Future: Business College.

DANIEL GILBERT
"Gil"
139 Cumberland Rd. Entered from St. Michael's. Activity: Track Team. Hobbies: Baseball, basketball, tennis, football. Future: College.

ROBERT GILBRIDE
"Turk"
45 Coburn St. Entered from St. Michael's. Activities: President of C.Y.O., President of Business Club, "Spindle". Hobbies: Baseball, football, basketball. Future: College.

ROSEMARY GONSALVES
"Rose"
42 Saratoga St. Entered from Butler. Activities: Business Club, C. Y. O., Chorus. Hobbies: Skating, bowling, telephones, television. Future: Hairdresser.

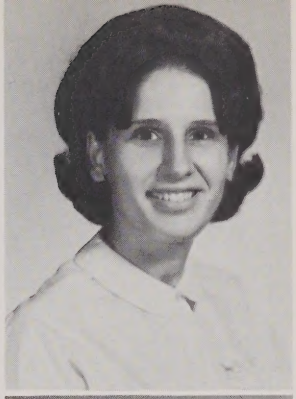

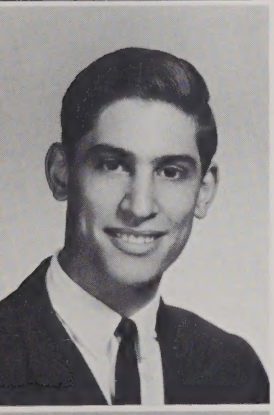

MICHEL E. GILLETT
"Mike"
44 Bowers St. Entered from Hadath High School, Lebanon. Activities: Y.M.C.A., G.O.Y.A., Basketball, Wrestling. Hobbies: Oil painting, oriental doll making, art, music. Future: Harvard College.

ELEANOR G. GOOGINS
"Gerry"
1577 Middlesex St. Entered from Daley. Hobbies: Knitting, reading. Future: Nursing.

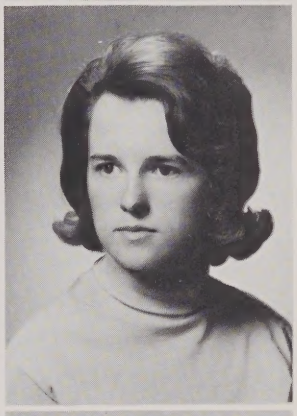

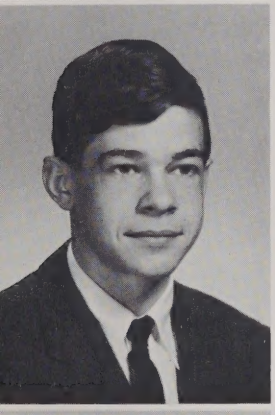

ROBERT GILMORE
"Bob"
39 Walnut St. Entered from St. Peter's. Activity: Business Club. Hobbies: Skiing, swimming, baseball, football. Future: Service.

EILEEN GOULET
"I"
171 Chapel St. Entered from Butler. Activities: Business Club, Volunteer Nurses Aid, C.Y.O. Hobbies: Reading, ice skating, sewing, sports. Future: Business College.

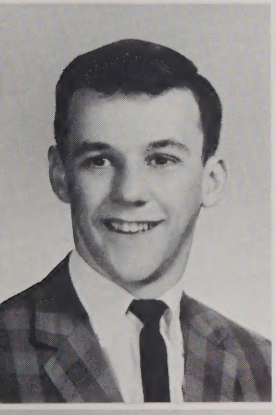

JOHN F. CLANCY
"Jack"
102 Epping St. Entered from Riverside Academy. Activity: Business Club. Hobbies: Checkers, polo, ping pong, skiing, baseball, tennis, swimming. Future: College.

DORIS T. GOUVEIA
29 Johnson St. Entered from St. Joseph's. Activities: C.Y.O., Skating, Bowling, Swimming. Future: Secretary.

ROBERT GLEASON
"Bob"
42 Wachusett St. Entered from St. Michael's. Activities: Work, Relaxation. Hobbies: Bowling, swimming, pool. Future: College.

PAUL G. GOYETTE
"Joe"
164 Coburn St. Entered from St. Michael's. Activities: N.R.A., Business Club, Boy Officers, C.Y.O., Elevator Operator. Hobbies: Hunting, swimming, skiing, dancing, scuba diving, cars. Future: College.

CONSTANCE GREEN
"Connie"
39 Talbot St. Entered from Moody. Activity: Science Club. Hobbies: Animals, coins. Future: College.

PAUL D. GUERETTE
"Bomber"
88 Lewis St. Entered from St. Patrick's. Activities: Golf, Swimming, tennis. Hobby: Coin collecting. Future: College.

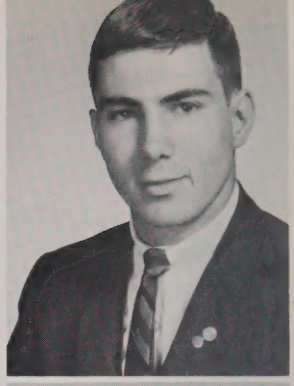

ELIZABETH GRIAUZDE
"Betty"
216 Thorndike St. Entered from Butler. Activities: European Culture Club, Pep Squad, Math Club, C. Y. O. Hobbies: Reading, dancing, water skiing, horseback riding, painting, piano, bowling. Future: Chandler.

KAREN L. GURNEY
"Kay"
388 Christian St. Entered from Varnum. Activities: Girl Officers, National Honor Society, Math Club, Science Club, European Culture Club, Rainbow Girls. Hobbies: Basketball, ice skating, swimming. Future: Elementary Teacher.

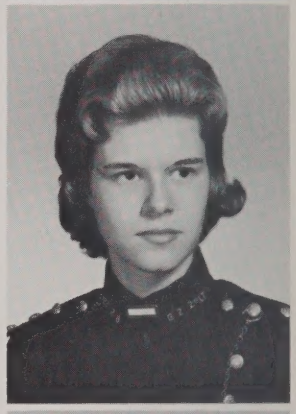

CATHERINE GRIMSHAW
"Cathy"
94 Methuen St. Entered from Varnum. Activities: Girl Officers, C. Y. O. Hobbies: Skating, dancing, sewing, cooking, bowling. Future: Fashion Designer.

HELEN E. GUTHRIE
38 Gates St. Entered from St. Peter's. Activities: C.Y.O., Basketball, Skating. Hobby: Swimming. Future: Secretary.

JENNIFER GRIMSHAW
"Jen"
65 South Wilder St. Entered from Daley. Hobbies: Dancing, reading, skiing, horseback riding, traveling. Future: College.

DIANE GUTKNECHT
238 West Manchester St. Entered from Butler. Activity: Business Club. Hobbies: Swimming, dancing, bowling. Future: Practical Nurse.

RITA GRONDINE
"Reet"
16 Morning View Ave. Entered from St. Michael's. Activities: C. Y. O., Girls Club, Chorus. Hobbies: Skating, sewing, dancing. Future: Nurse.

PATRICIA ANN GUZIEJKA
"Pat"
3 Osgood Ave. Entered from St. Stanislaus. Activities: C.Y.O., Skating, Dancing. Future: Secretary.

DENISE GYS

51 Long Meadow Drive. Entered from Moody. Activities: Business Club, Chorus, Floormaster's Secretary. Hobbies: Bowling, dancing, tobogganing. Future: Secretary.

FRANCINE D. HAMM
"Pebbles"

38 Burton St. Entered from Riverside. Hobbies: Bowling, swimming. Future: Secretary.

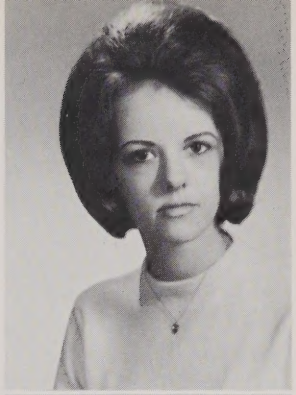

CATHERINE E. HACKETT
"Cathy"

3 Florida St. Entered from Immaculate Conception. Activities: Girl Officers, Cheerleader, C.Y.O., European Culture Club, Science Club. Hobbies: Swimming, water skiing, boat surfing, dancing, tennis. Future: Secretary.

PAULA HANCOCK
"Squeaky"

60 Second Ave. Entered from Pawtucket. Activity: Floormaster's Secretary. Hobbies: Dancing, skating, horseback riding. Future: Laboratory Technician.

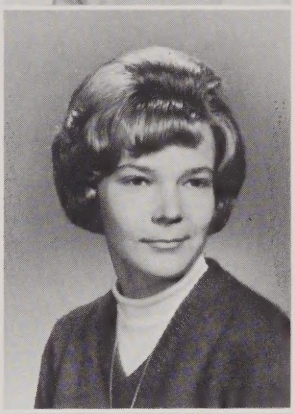

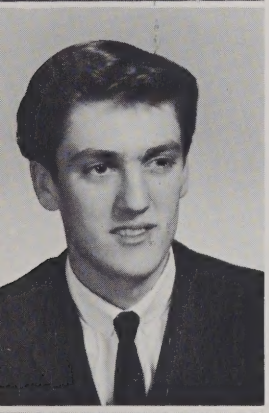

DAVID HALL
"Dave"

39 Ferry Lane. Entered from St. Louis. Activities: Boxing, Working. Future: Mechanics.

RICHARD J. HAND
"Dick"

11 Harding St. Entered from Daley. Activities: Bowling, Basketball, Skiing. Hobbies: Baseball, golf. Future: Lowell Tech.

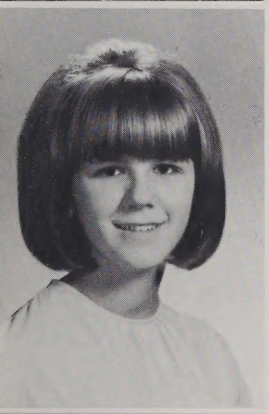

JANE F. HALLAREN
"Jani"

49 Second Ave. Entered from Pawtucket. Activities: Business Club, European Culture Club, C.Y.O. Hobbies: Dancing, skiing, swimming, tobogganing. Future: Secretary.

TOM HANNAFIN

248 Douglas Rd. Entered from St. Stanislaus. Activities: Band, C.Y.O. Hobbies: Skiing, golf, music. Future: College.

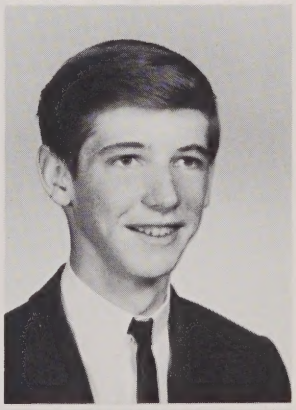

DONNA HAMILTON

84 South Whipple St. Entered from Sacred Heart. Activities: C.Y.O., Business Club. Hobbies: Bowling, dancing, skiing, swimming, skating. Future: Nursing.

SOTERIOS HANTZIS
"Sam"

76 Walker St. Entered from Bartlett. Activities: Football Team, Track, Student Council, Homeroom Rep., School Show, Special Chorus, Boy Officers, Math Club, Science Club, Byzantine Male Choir, Student of Modern Ballet. Hobbies: Music, swimming, skiing, ice skating, classical languages. Future: Northeastern University Chemical Engineering.

LINDA JEAN HARRIS
"Lyn"
79 Chapel St. Entered from Moody. Activity: C.Y.O. Hobbies: Dancing, skating, bowling. Future: Commercial College.

ROGER HEBERT
"Sage"
92 Fifth Ave. Entered from Pawtucket. Activity: C.Y.O. Hobbies: Boxing, bowling, cars. Future: Work.

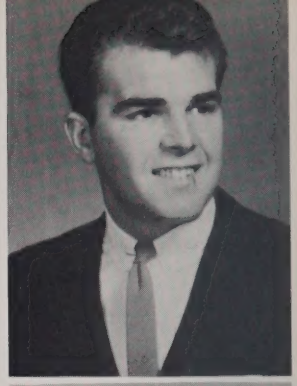

ROSEMARY ELIZABETH HARRIS
"Rosie"
298 High St. Entered from Immaculate Conception. Activities: C.Y.O., Business Club. Hobbies: Ice skating, dancing, swimming, sewing, bowling, long walks. Future: Nursing.

ELIZABETH MARIE HENERY
"Liz"
24 Methuen St. Entered from Varnum. Activities: European Culture Club, Business Club. Hobbies: Tennis, swimming, skiing, sailing, tobogganing. Future: Stenographer.

KATHERINE M. HARTFORD
"Kathy"
82 Campbell Drive. Entered from Daley. Activities: G.O.Y.A., Dramatics. Hobbies: Skating, tennis, swimming, bowling, sewing. Future: Lowell Commercial College.

JAMES HERBERT
"Jim"
111 Aberdeen St. Entered from Varnum. Activity: Business Club. Hobbies: Baseball, bowling, basketball, scuba diving, C.Y.O. Future: Service.

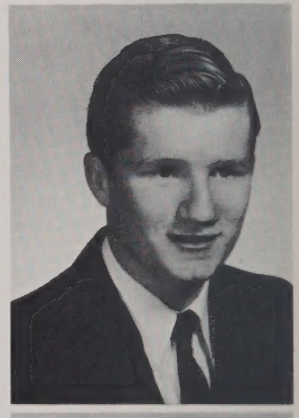

KAREN L. HATCH
91 Inland St. Entered from Daley. Activities: European Culture Club, Teen Dems, Science Club, Pep Squad, C.Y.O., School Show. Hobbies: Dancing, water skiing, swimming. Future: Lowell State.

JOSEPH L. HERBERT, JR.
"Herbie"
Woodlawn St., Tyngsboro. Entered from Winslow. Activities: Hunting, Fishing, Water Skiing, Ice Skating. Hobby: Cars. Future: Tool and Dye Maker.

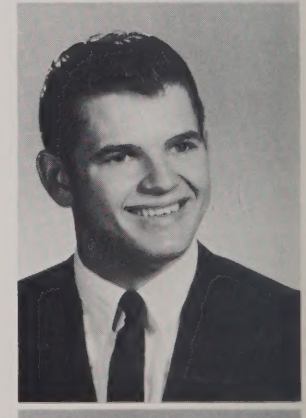

MAUREEN A. HAVEY
364 Wilder St. Entered from St. Margaret's. Activities: Science Club, European Culture Club, Girl Officers, Pep Squad, Special Chorus, School Show, Teen Dems, Math Club. Hobbies: Dancing, swimming. Future: College.

KATHLEEN B. HICKEY
"Kathy"
179 Ludlam St. Entered from St. Patrick's. Activities: Girl Officers, National Honor Society, European Culture Club, Math Club, Science Club. Hobbies: Tennis, reading, basketball. Future: Medicine.

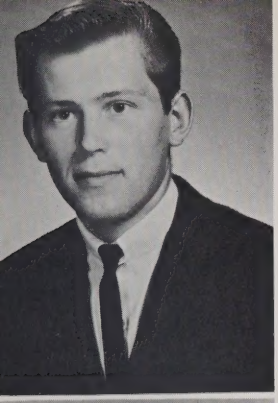

PAUL HIGGINS

255 Plain St. Entered from Chelmsford. Activity: Business Club. Hobbies: Hunting, track, baseball, football, skiing. Future: Insurance.

DENNIS HOGAN
"Lucky Pierre"

18 Baltimore Ave. Entered from Daley. Activities: Baseball, Basketball, Bowling. Future: Commercial Artist.

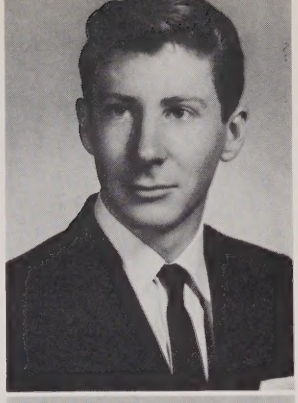

KATHLEEN HIGSON
"Kathy"

59 Fifth St. Entered from St. Michael's. Activities: C.Y.O., Leader in Baton Twirlers, Switchboard Operator. Hobbies: Twirling, dancing, skating, bowling. Future: Business College.

ERNEST HOGAN
"Ernie"

43 Seventh St. Entered from Varnum. Activity: C.Y.O. Hobbies: Basketball, football, hockey baseball. Future: Service.

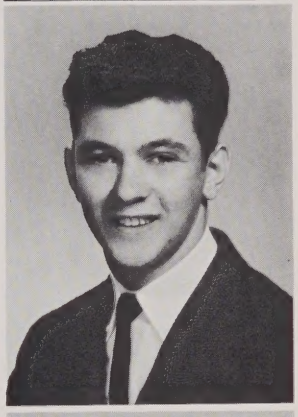

SHARON HILL
"Dimples"

592 School St. Entered from St. Peter's. Activity: C.Y.O. Hobbies: Baton twirlers, horseback riding, skating. Future: College.

GAIL HOLTZMAN

70 Christman Ave. Entered from Riverside. Activities: Spanish Club, C.Y.O. Hobbies: Painting, sewing, skating. Future: Teaching.

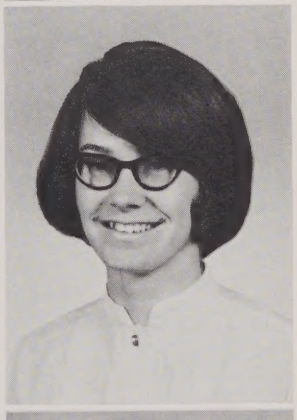

WILLIAM F. HILLIARD
"Will"

30 Harvard St. Entered from St. Margaret's. Activities: Skiing, Basketball, Track anod Field. Hobbies: Stamp and coin collecting. Future: Certified Accountant.

LINDA HOMEN

10 Billerica St. Entered from Riverside. Activities: C.Y.O., Business Club. Hobbies: Dancing, swimming, bowling. Future: Hairdressing.

PATRICIA HOBBS
"Pat"

29 Avenue C. Entered from Daley. Activity: C.Y.O. Hobbies: Dancing, skating, sewing. Future: Beautician.

ANN V. HONDRAS
"Annie"

1107 Bridge St. Entered from Varnum. Activities: Girl Officers, Rainbow Girl. Hobbies: Skiing, swimming. Future: Chamberlayne College.

RITA ANN HOPKINS
"Cookie"
37 Elm St. Entered from Moody. Activities: C.Y.O., Volunteer Nurses Aid, Girls Basketball Team. Hobbies: Reading, winter sports, swimming, tennis, basketball, long walks, mountain climbing. Future: Bookkeeper or Business College.

MARY GAYLE HUNT
32 Nineteenth St. Entered from Varnum. Activities: Science Club, Girl Officers, C.Y.O. Hobbies: Skating, swimming, dancing. Future: Northern Essex.

ROBERT HOUDE
"Roman"
10 Eighth St. Entered from Varnum. Activity: C.Y.O. Hobbies: Baseball, basketball, sports. Future: College.

JOSEPH HUSSON
"Joe"
2 Barton Ave. Entered from Daley. Hobbies: Bowling, baseball, fishing, swimming. Future: Dentistry.

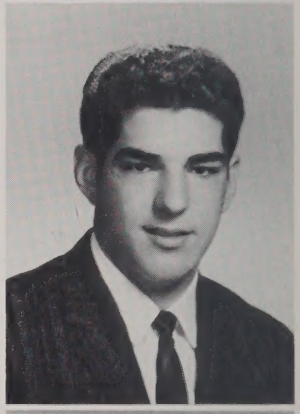

RICHARD R. HOWES
"Dick"
315 Beacon St. Entered from Varnum. Activity: C.Y.O. Hobbies: Ice skating, bowling, swimming. Future: Business College, Accounting.

JOYCE HUTCHINSON
"Joy"
4 Stewart St. Entered from Daley. Activities: Science Club, School Show, European Culture Club, Rainbow. Hobbies: Traveling, dancing, skiing, reading, sewing. Future: Lowell State.

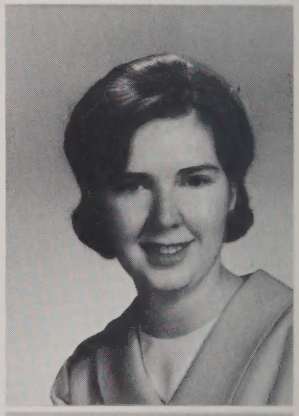

SUSAN H. HUARD
"Sue"
186 South St. Entered from Butler. Activities: Business Club, C.Y.O. Hobbies: Skating, dancing, reading, swimming. Future: Business College.

PHILIP IERARDI
"Phil"
63 Otis St. Entered from Sacred Heart. Hobbies: Swimming, boating, water skiing, surfing, deep sea fishing, pool, football. Future: College.

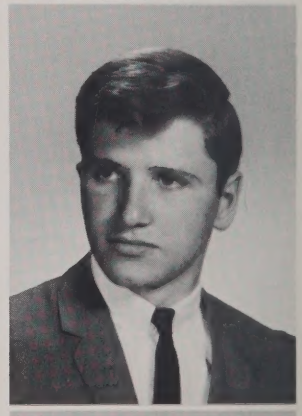

ALICE ANN HUNT
34 Barasford Ave. Entered from Moody. Activities: Math Club, Science Club, Greenhalge Debating Society, C.Y.O. Hobbies: Skiing, skating, cooking, swimming, dancing. Future: College.

DIANE ILG
Dunstable Rd., Tyngsboro. Entered from Winslow. Hobbies: Bowling, skating, swimming. Future: Hairdresser.

HENRY IWANICKI
"Hankis"
127 Pine St. Entered from St. Margaret's. Activities: "Spindle", Football Team, Boy Officers, Science Club. Hobbies: Skiing, surfing, swimming, horseback riding. Future: College.

BERNADETTE JAMES
"Bernie"
469 School St. Entered from Butler. Hobbies: Skating, dancing, singing, basketball. Future: Air Line Stewardess.

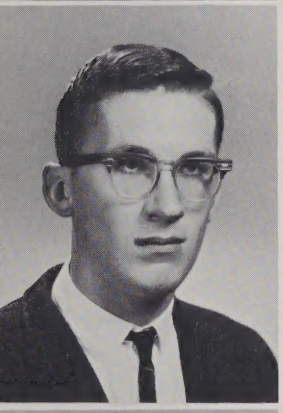

WALTER JABCZANKA
"Walt"
313 Nesmith St. Entered from St. Stanislaus. Activities: "Spindle", Vice-President of Science Club, Math Club. Hobbies: Reading, hiking, tennis, bowling, swimming, hunting, making ice cream cones. Future: College, Major in Government.

ARTHUR C. JECK
"Clyde"
154 Adams St. Entered from Bartlett. Activities: Music, Band. Hobby: Music. Future: Music.

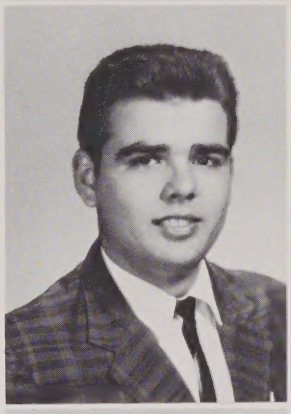

DIANE L. JACKSON
"Di"
65 Summer St. Entered from St. Peter's. Activity: Personnel. Hobbies: Dancing, skating, bowling, swimming, collecting records. Future: Typist.

MARY-ELAINE JENNINGS
54 Dancause Rd. Entered from Moody. Activities: Science Club, C.Y.O., Treasurer of European Culture Club, Greenhalge Debating Society. Hobbies: Skating, swimming, dancing, talking. Future: College.

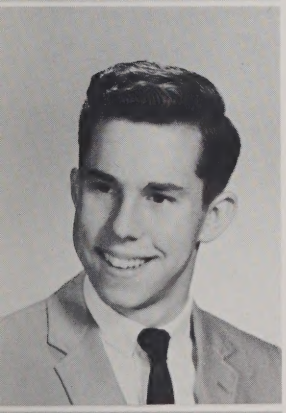

RICHARD J. JACKSON
"Dique"
87 Humphrey St. Entered from St. Michael's. Activities: C.Y.O., School Play, Bon Marche. Hobbies: Water skiing, football, tennis, swimming. Future: College.

FREDERICK B. JEWETT
"Hug"
320 Varnum Ave. Entered from New York Jr. High. Activity: Part Owner of J and S Speed Shop. Hobby: Dragging. Future: Service.

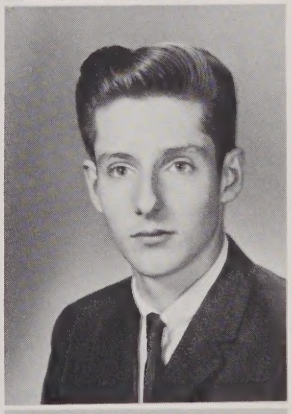

SHARON H. JACQUES
537 Fletcher St. Entered from St. Patrick's. Activities: C.Y.O., European Culture Club, National Honor Society. Hobbies: Sewing, reading, bowling, all sports. Future: Nursing.

MICHAEL JEZAK
"Mike"
69 Walnut St. Entered from St. Peter's. Activities: C.Y.O., Boy Officers. Hobbies: Bowling, tennis, golf. Future: Lowell State.

MARY F. JOHNSON
"Freddie"
35 Middlesex Park. Entered from Daley. Activities: Debating Club, National Honor Society, European Culture Club. Hobbies: Skiing, skating, tennis, horseback riding. Future: College.

GREGORY JOY
"Greg"
Hall St., Dunstable. Entered from Winslow. Activities: Boy Officers, Elevator Operator, Science Club, Greenhalge Debating Society. Hobbies: Skiing, hunting. Future: College.

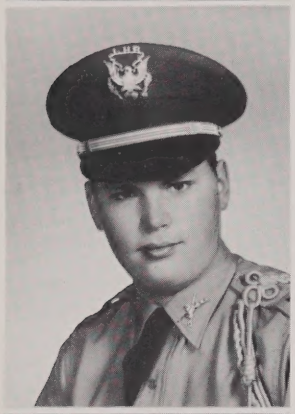

M. MICHAEL JOHNSON
"Mike"
39 Corbett St. Entered from Butler. Activities: Boy Officers, Program Chairman of Science Club, Treasurer C.Y.O., Supermarket. Hobbies: Stamps, biology, reading, chess. Future: Research Biologist.

CONSTANCE JOYAL
"Connie"
16 Adams Ave. Entered from Ste. Jeanne d'Arc. Hobbies: Dancing, sewing. Future: Commercial College.

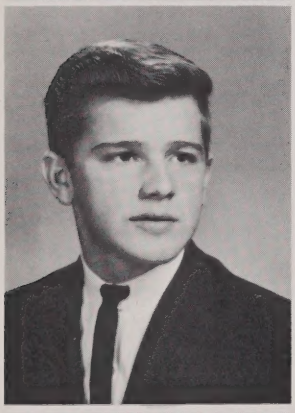

ROBERT JOHNSON
"Bob"
5 Blodgett St. Entered from Daley. Hobbies: Hurricane hunting, water polo, map making, table tennis. Future: College.

GAVRA E. KAGAN
192 Virginia Ave. Entered from Moody. Activities: National Honor Society, Math Club, Science Club, European Culture Club. Hobbies: Tennis, swimming, skating, reading, bowling. Future: College.

RUTH JOHNSON
Brooklyn St., Tyngsboro. Entered from Winslow. Activities: Business Club, Switchboard Operator, Rainbow Girl. Hobbies: Reading, long walks, coin collecting, skating. Future: Commercial College, Secretary.

KAREN LEE KAKNES
95 Aberdeen St. Entered from Varnum. Activities: European Culture Club, School Show. Hobbies: Basketball, skiing, reading, swimming. Future: College.

JOYCE JONES
"Sammy"
257 Rogers St. Entered from Tewksbury. Activities: Math Club, Science Club, European Culture Club, Greenhalge Debating Society, Nurses Aid, C.Y.O. Hobbies: Swimming, skating, basketball, sewing, cooking. Future: Chemist or Mathematician.

MARINA KALERGIS
"Rina"
11 Rule Lane. Entered from Varnum. Activities: School Show Committee, European Culture Club, Science Club, Junior Volunteer at Lowell General Hospital, Rainbow. Hobbies: Swimming, dancing, skating. Future: Pharmacist.

DONNA L. KANE
73 Bartlett St. Entered from Dracut. Hobbies: Reading, skating. Future: Computer Operator.

BRENDA PATRICIA KEARNEY
45 Woburn St. Entered from Riverside. Activities: European Culture Club, Spanish Club, Eliot Club. Hobbies: Dancing, skating, reading, horseback riding, skiing. Future: Lowell State College.

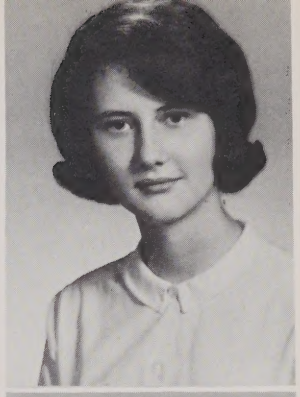

ALLAN A. KANTELES
"Al"
205 N. Llewellyn St. Entered from Varnum. Hobbies: Stamp collecting, coin collecting. Future: College, Astronomer.

JAMES F. KEARNS, JR.
"Jungle Jim"
24 Fremont St. Entered from Varnum. Activity: Varsity Football. Hobbies: Swimming, softball, reading, baseball, Y.M.C.A. Counselor. Future: Electronics Engineer.

ERIC KAPLAN
130 Florence Rd. Entered from Daley. Activities: National Honor Society, Math Club, Science Club, Boy Officers. Hobbies: Piano, reading, bowling, swimming. Future: Medicine.

GAIL J. KEIRSTEAD
154 Alcott St. Entered from Moody. Activities: Girl Officers, Math Club, Science Club, National Honor Society, Rainbow. Hobbies: Skiing, basketball. Future: Teacher.

ANTHONY D. KARAFELIS
"Butch"
8 Stevens St. Entered from Bartlett. Activities: Boy Officers, Male Choir. Hobbies: Basketball, baseball. Future: Mechanical Design Engineer.

JEANNE E. KELLY
"Jeannie"
Land's End Road, Tyngsboro. Entered from Winslow. Activities: Distributive Education Clubs of America, Retailing Club. Hobbies: Bowling, swimming, ice skating, writing letters. Future: Chamberlayne School of Retailing.

MAUREEN KASSIN
220 Orchard Street. Entered from Notre Dame Academy, Tyngsboro. Hobbies: Painting, dances. Future: Registered Nurse.

RALPH D. KELLY
"Kel"
166 Shaw St. Entered from Daley. Activities: Lunchroom Staff, A. A. A. Hobbies: Cars, football, baseball, basketball. Future: Anthropologist.

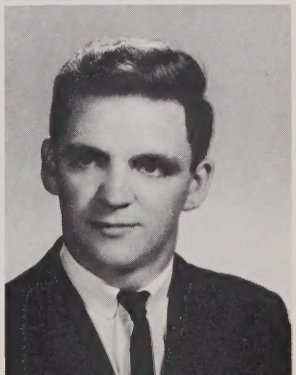

SUSAN D. KENNEDY
"Sue"
High Street, Dunstable. Entered from Nashua. Activities: Dramatics, Science Club. Hobbies: Reading, skating. Future: College.

RICHARD PETER KING
"Chico"
53 West Fourth St. Entered from Varnum. Activities: Retailing Club, Distributive Education Clubs of America. Hobbies: Basketball, swimming, reading, records. Future: Marines.

RICHARD KENNEY
"Randy"
159 Wentworth Ave. Entered from Moody. Activities: Special Chorus, Greenhalge Debate Society, Math Club, Science Club, Boy Officers, National Honor Society, "Review". Hobbies: Music, meteorology, swimming. Future: College.

JUDITH KLECZKOWSKI
"Judy"
126 London St. Entered from Butler. Activity: Business Club. Hobbies: Swimming, skating, bowling, dancing. Future: Secretary.

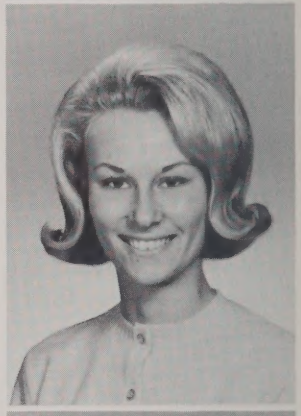

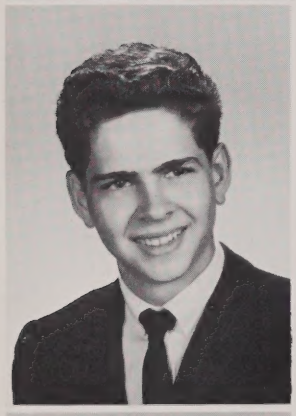

RONALD KEOUGH
"Ronnie"
28 Osgood St. Entered from Daley. Hobbies: Skiing, sports, horseback riding, surfing. Future: Business.

LINDA KNIGHT
"Wendy"
14 Columbus Ave. Entered from Daley. Hobbies: Dancing, bowling. Future: Hairdressing.

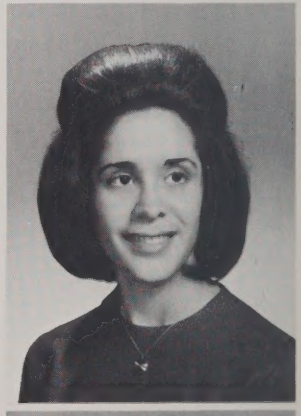

TERRENCE D. KIERNAN
"Terry"
42 Ellis Ave. Entered from Pawtucket. Activity: C.Y.O. Hobbies: Baseball, football, skiing, skating. Future: Short Order Cook.

SANDRA L. KNIGHT
"Sandy"
14 Columbus Ave. Entered from Daley. Hobbies: Bowling, ice skating. Future: Hairdressing.

PHYLLIS YVONNE KIMBERLIN
"Phyl"
915 Varnum Ave. Entered from Bartlett. Activities: National Honor Society, European Culture Club, Business Club, Personnel, Rainbow, F.U.B. Choir. Hobbies: Bowling, swimming, basketball, sketching. Future: Secretary.

FREDERICK W. KNOX, III
"Ricky"
36 Beech St. Entered from Varnum. Activities: Science Club, F.T.A. Hobby: Sports. Future: State College.

ANASTASIA KOLOFOLIAS
"Anne"
820 Broadway. Entered from Bartlett. Activities: Girl Officers, European Culture Club, Special Chorus, Science Club, National Honor Society. Hobbies: Sewing, skating, dancing, reading, skiing. Future: College.

HARRY DENNIS KOULOHERAS
"Koulie"
82 Varney St. Entered from Bartlett. Activities: Football, Science Club, Boy Officers, G.O.Y.A., Elevator Operator, Track. Hobbies: Water skiing, scuba diving, hunting, exploring, eating, physics class. Future: College Football.

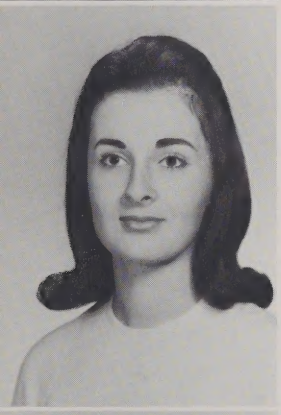

DEMETRA KONIDITSIOTES
"Demi"
418 Westford St. Entered from Daley. Activity: "Spindle". Hobbies: Telephoning, reading, dancing, beaching, football. Future: Teacher.

NICHOLAS KOUMOUTSEAS
"Nick"
67 London St. Entered from Butler. Activities: Boy Officers, Band, Science Club, Math Club, National Honor Society. Hobbies: Swimming, camping. Future: College.

AMELIA F. KOPEC
"Millice"
162 Hildreth St. Entered from St. Stanislaus. Activities: Lunchroom Staff, Science Club, National Honor Society. Hobbies: Bowling, swimming, drum and bugle corps. Future: Lowell State College.

WALTER KOZIOL
284 Perry St. Entered from Moody. Activities: Retailing Club, Treasurer of St. Joseph's C.Y.O., Distributive Education Clubs of America. Hobby: Coin collecting. Future: Store Manager.

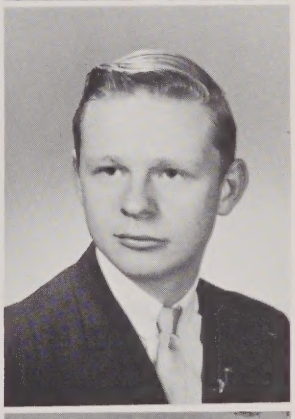

CLEO KOSER
"Cookie"
192 Mt. Hope St. Entered from Pawtucket. Activity: C.Y.O. Hobbies: Horseback riding, oil painting, bowling, swimming. Future: Secretary.

CAROL ANN KRYSTYNIAK
69 17th St. Entered from St. Stanislaus. Hobbies: Dancing, reading, swimming, bowling. Future: Hairdressing.

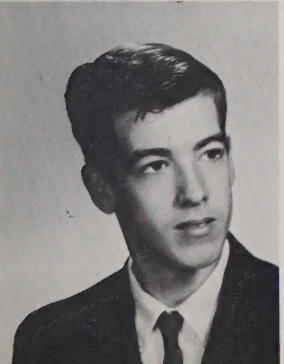

RICHARD KOSER
"Chet"
Mascuppic Trail. Entered from Pawtucket. Activities: Retailing Club, Distributive Education Clubs of America. Hobbies: Swimming, fishing, ice skating, hunting. Future: Draftsman.

HELEN KUENSTLER
"Kun"
45 Lura St. Entered from Daley. Activities: National Honor Society, European Culture Club, Young Judaea. Hobby: Reading. Future: College.

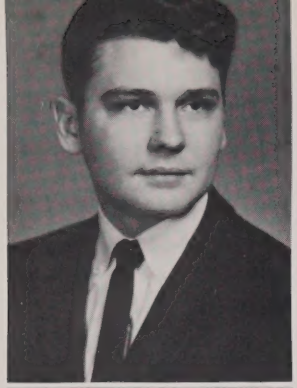

RUSSELL KULISICH
"Russ"
Jocelyn Ave., Tyngsboro. Entered from St. Michael's. Activity: C.Y.O. Hobbies: Skiing, swimming, sports. Future: College.

JOAN LAGOULIS
"Joni"
146 Stevens St. Entered from Bartlett. Activities: European Culture Club, Business Club. Hobbies: Swimming, water skiing, bowling, Beatle records. Future: Lowell State College.

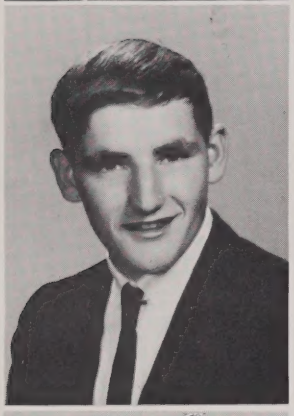

BARRY KUNTZ
"Al"
239 Lakeview Ave. Entered from St. Michael's. Activity: C.Y.O. Hobbies: Swimming, football, basketball. Future: Air Force.

ROBERT LAIRD
"Bob"
4 Stanley Ave. Entered from St. Michael's. Activity: C.Y.O. Hobbies: Billiards, cars. Future: Air Force.

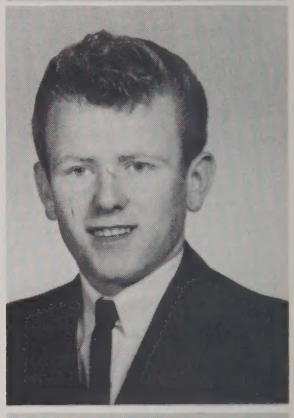

ALICE E. LACHANCE
"Al"
38 Chase Ave. Entered from Pawtucket. Activities: European Culture Club, Science Club, C.Y.O. Hobbies: Bowling, swimming, knitting, sewing. Future: Bentley College.

RONALD E. LAMB
"Lambchops"
34 Bellevue St. Entered from Daley. Activities: "Spindle", Science Club. Hobbies: Water skiing, swimming, boat building, boating. Future: Math Teacher.

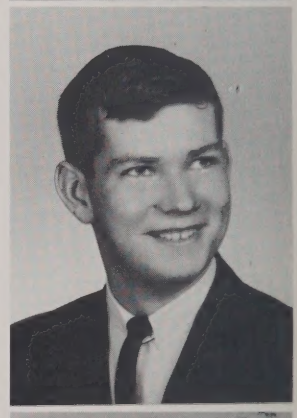

RICHARD LACOSS
"Dick"
2 Wellesley Ave. Entered from Daley. Hobbies: Water skiing, boating. Future: Engineer.

BARBARA LAMBERT
"Rochester"
94 Clark Rd. Entered from West High School, Rochester, N. Y. Activities: "Review", Science Club, School Show. Hobbies: Piano, swimming, unicycle, writing letters. Future: Dental Hygiene School.

GERALD LAFFEY
"Taffey"
43 Riverside Ave. Entered from St. Michael's. Activity: Football. Hobby: Sports. Future: College.

JOHN A. LAMOUNTAIN
"Jackie"
34 Maple St. Entered from Butler. Activity: Play in a local band. Hobbies: Ham radio operator, stereo records. Future: IBM School.

RENA M. LAMOUREUX
"Peanut"
40 Seneca St. Entered from Butler. Activities: Basketball, Library, Driver training. Hobbies: Horseback riding, swimming, skating, art, knitting. Future: Waves.

SUSAN LAMOUREUX
"Sue"
208 Grand St. Entered from Butler. Hobbies: Bowling, reading. Future: Accountant.

KAREN LANDRY
67 Burnside St. Entered from Daley. Activities: Cheerleader, European Culture Club, Chorus, "Spindle", Pep Squad, School Show, Girl Officers, Dramatics, C.Y.O. Hobbies: Swimming, dancing. Future: College, Physical Ed Teacher.

LINDA LANDRY
"Lin"
41 Coburn Rd., Tyngsboro. Entered from Winslow. Hobbies: Swimming, bowling, skating, horseback riding, softball. Future: Secretary.

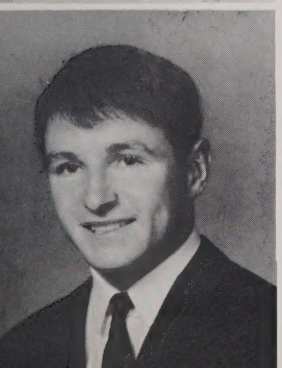

JAMES J. LANE
"Jay"
31 Bourne St. Entered from Sacred Heart. Activities: Football Team, C.Y.O. Hobbies: Football, basketball, baseball. Future: College.

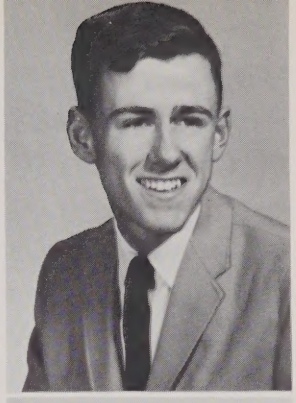

THOMAS LANE
"Tom"
511 High St. Entered from Moody. Activities: "Review", National Honor Society, Science Club. Hobbies: Water skiing, swimming. Future: College.

ROGER LANG
16 Hildreth St. Entered from Varnum. Activities: Boy Officers, National Honor Society. Hobbies: Bowling, golf. Future: Pharmacist.

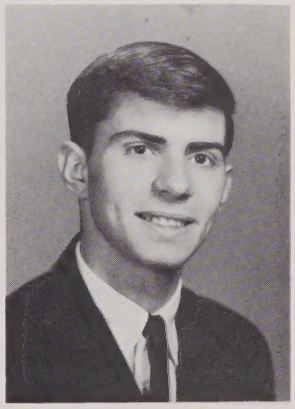

LEWIS LANGATHIANOS
"Lou"
103 Tyler Park. Entered from Daley. Activities: Science Club, G.O.Y.A., Basketball. Hobbies: Sports. Future: Junior College.

GERALDINE LANTAGNE
"Gerie"
18 Crowley St. Entered from Sacred Heart. Activities: Girl Officers, C. Y. O., Distributing Education Clubs of America, Retailing Club. Hobbies: Skiing, chess, parchesi, mountain climbing, dancing, hockey. Future: Vesper George School of Art.

ANNE M. LAPOINTE
"Annie"
84 Gates St. Entered from Notre Dame de Lourdes. Hobbies: Swimming, dancing, camping. Future: Secretary.

LINDA LA ROCHELLE
"Peanut"
21 Armand Ave. Entered from Riverside. Activity: Sacred Heart C. Y. O. Hobbies: Water skiing, swimming, skating, dancing, reading. Future: Business College, Secretary.

CATHERINE M. LATHAM
"Cathy"
14 Cross St. Entered from St. Patrick's. Activity: Business Club. Hobbies: Skiing, tennis, horseback riding. Future: Business College.

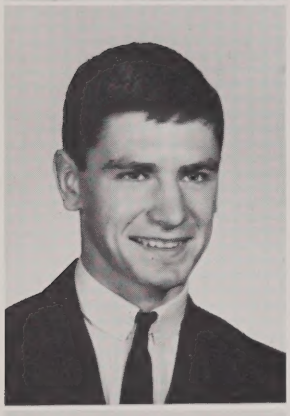

RONALD LA ROCHELLE
"Frenchy"
45 Washington St. Entered from Daley. Activities: Track Team, C. Y. O. President, Y.M.C.A. Hobbies: Swimming, fishing, camping. Future: College, Physical Ed Teacher.

DONNA LAVALLEE
39 Ursula St. Entered from Bartlett. Activity: Business Club. Hobbies: Horseback riding, bowling, swimming. Future: Hairdresser.

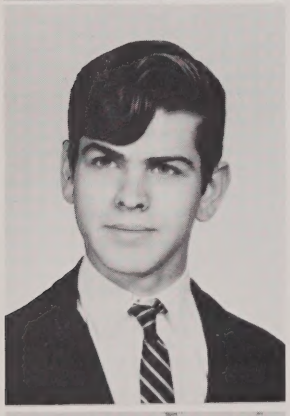

THOMAS H. LA ROCHELLE
"Tom"
93 Chester Ave., Tyngsboro. Entered from Winslow. Hobby: Puzzles. Future: IBM Data Processing.

DAVID LAWRENCE
"Dave"
58 Bowden St. Entered from Butler. Activities: Band, Dancing. Hobbies: Boating, swimming, water skiing. Future: Music Teacher.

EILEEN LARRIVEE
43 Carolyn St. Entered from Varnum. Hobby: Dancing. Future: Stenographer.

HARRY LAWRENCE
12 June St. Entered from Varnum. Activities: Science Club, Band. Hobby: Chess. Future: Engineering.

DANIEL J. LATESSA
"Skee"
40 Walnut St. Entered from Bartlett. Activities: Debate Society, C. Y. O. Hobbies: Bowling, baseball, football, movies. Future: College.

KAREN LAYCOCK
"Kevin"
191 West Sixth St. Entered from Varnum. Activities: Special Chorus, School Show, European Culture Club, Science Club, National Honor Society, Girl Officers, Order of Rainbow, Show Committee. Hobbies: Reading, sewing, playing jazz music. Future: Organist and Music Teacher.

ALICE D. LEAHEY

751 Andover St. Entered from Moody. Activities: Special Chorus, Show Committee, European Culture Club, Student Council, Science Club, Greenhalge Debating, School Play, National Honor Society, C. Y. O., "Review". Hobbies: Sailing, tennis, music, swimming, riding. Future: Manhattanville.

PETER LE CAM
"Sculler"

22 Haines Ave. Entered from Immaculate Conception. Activities: Business Club, Baseball, Football, Basketball, C.Y.O. Hobbies: Sports, reading. Future: College.

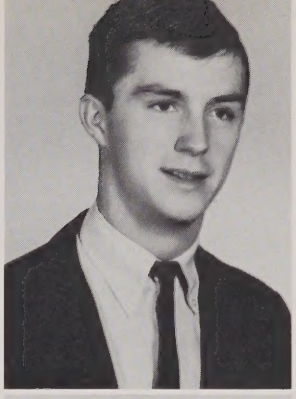

JANICE LEAHY
"Squeaky"

14 Ecklund Terrace. Entered from Varnum. Activity: C.Y.O. Hobbies: Skiing, skating, knitting, dancing, tennis, cooking, swimming. Future: Nursing School.

JEANNINE V. LECLAIR
"Jean"

235 Salem St. Entered from St. Joseph's. Activity: Girl Officers. Hobbies: Dancing, swimming, sewing, bowling, boating. Future: Secretary.

MARY ANN LEAHEY

16 Silver St. Entered from Daley. Activities: National Honor Society, C.Y.O., Nurses Aid. Hobbies: Swimming, skating, stamp and coin collecting, music, bowling, dancing, reading. Future: Medical Secretary.

AGNES MARIE LEDUC
"Agie"

44 Mt. Vernon St. Entered from St. Joseph's. Activities: Personnel, National Honor Society. Hobbies: Bowling, dancing, skating, swimming. Future: Medical Secretary.

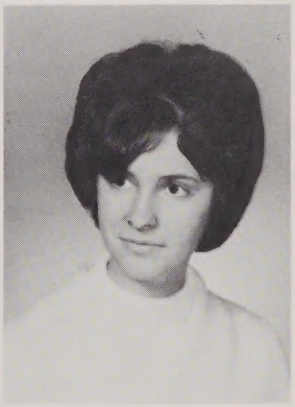

ELAINE LE BLANC

89 Foster St. Entered from St. Margaret's. Activities: Switchboard, European Culture Club, C.Y.O. Hobbies: Ice skating, bowling, swimming. Future: Secretary.

SUSAN E. LEGGAT
"Sue"

57 Holyrood Ave. Entered from Moody. Activities: Greenhalge Debating Society, Science Club. Hobbies: Theater, golf, reading. Future: College.

PAUL LE BLANC
"Coona"

Entered from Varnum. Activity: C.Y.O. Hobbies: Pool, cars, swimming. Future: Navy.

ROBERT LEGRAND
"George"

260 Liberty St. Entered from Daley. Activities: C.Y.O., Boys' Club. Hobbies: Basketball, football, reading. Future: College.

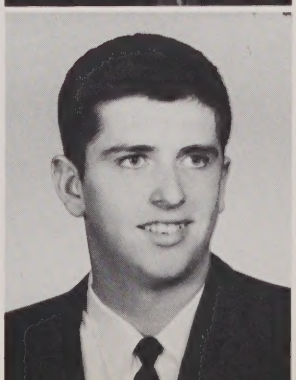

LUCIEN LEMAITRE
"Lou"
67 Temple St. Entered from Daley. Hobbies: Football, baseball. Future: Service.

GEORGE LEOUTSACOS
129 Willie St. Entered from Bartlett. Activities: Math Club, Science Club, Boy Officers. Hobbies: Hunting, fishing. Future: Biologist.

ELAINE D. LEMIRE
528 Chelmsford St. Entered from St. Margaret's. Hobbies: C.Y.O., reading, dancing, swimming, drum corps, skating. Future: Stenographer.

JANE LEPINE
"Janie"
41 Alma St. Entered from Ste. Jeanne d'Arc. Activity: C.Y.O. Hobbies: Dancing, swimming. Future: Nursing.

LILLIAN LEMIRE
"Lil"
249 School St. Entered from Bartlett. Activities: National Honor Society, Science Club, European Culture Club. Hobbies: Bowling, ice skating, dancing. Future: Teacher.

HUBERT J. LETENDRE
"Hube"
82 Belrose Ave. Entered from St. Joseph's. Activities: Bowling, Swimming, Skiing, Piano. Hobbies: Electronics, radios, T.V. Future: L.T.I.

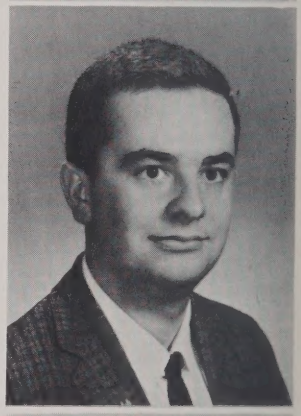

ROSE MARIE LEMIRE
7 Colwell Ave. Entered from Notre Dame de Lourdes. Hobbies: Bowling, sewing, skating. Future: Service.

RAYMOND LEVASSEUR
"Ray"
33 Marginal St. Entered from Daley. Activities: Science Club, Explorers Post 65. Hobbies: Photography, electronics, records, tape recording, science fiction. Future: Electronics Technician.

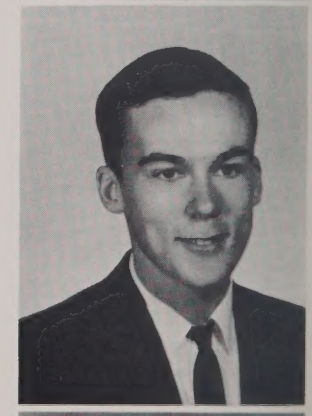

LINDA A. LEMKE
"L. T. S."
24 Maitland Ave. Entered from Keith Hall. Activities: C.Y.O., Leader of L.H.S. Baton Twirlers. Hobbies: Skiing, skating, dancing, twirling, bowling, swimming. Future: Registered Nurse.

ELLEN LEVINE
22 Hanson Terrace. Entered from Daley. Activities: European Culture Club, Young Judaea. Hobbies: Reading, swimming. Future: College.

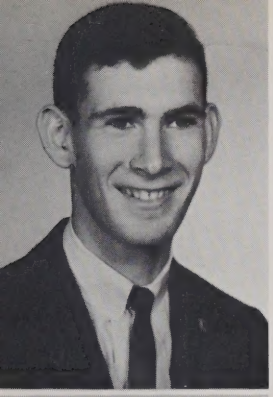

ERIC LEVINE

16 Westboro St. Entered from Daley. Activities: Track Team, Cross Country, Program Director of Math Club, National Honor Society. Hobby: Electronics. Future: Renselaer or Carnegie.

STEPHEN LIPPAS
"Tiny"

32 Dover St. Entered from Daley. Activities: Baseball, Basketball, Bowling. Hobby: Science. Future: Eye Surgeon.

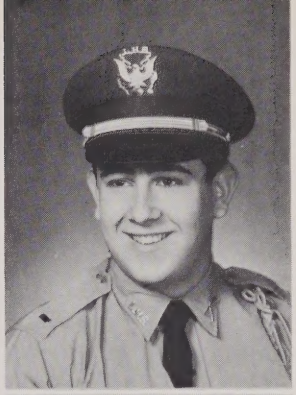

MARILYN LEVINE

151 Dartmouth St. Entered from Daley. Activities: National Honor Society, Math Club, Greenhalge Debating Society. Hobbies: Skiing, horseback riding, tennis, swimming, painting. Future: Technologist.

RICHARD W. LISAVICH
"Dick"

203 Mt. Hope St. Entered from Pawtucket. Activities: Football, Boy Officers, Business Club. Hobbies: Golf, billiards, baseball, bowling. Future: Business College, Accounting.

ANGELO LIACHAMES
"Panda"

186 Suffolk St. Entered from Bartlett. Hobbies: Fishing, bowling. Future: Lowell Tech., Math Teacher.

ROSEANNE T. LISI
"Rose"

15 McGuigan Terrace. Entered from Butler. Hobbies: Ice skating, sewing, painting. Future: Lowell Commercial College, Stenographer.

SANDRA J. LILLY
"Sandy"

78 West 4th St. Entered from Varnum. Hobby: Bowling. Future: Secretary.

SANDRA J. LOCAPO
"Sandy"

178 Salem St. Entered from Bartlett. Activities: Science Club, National Honor Society. Hobby: Skiing. Future: Carnegie Institute.

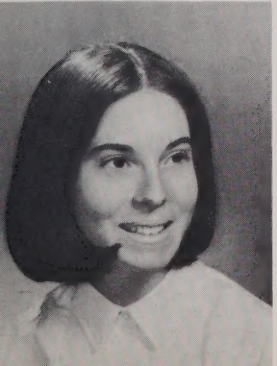

DEBORAH R. LIPMAN
"Debbie"

122 Rockingham Ave. Entered from Daley. Activities: Secretary Treasurer, Math Club, Science Club, European Culture Club, Greenhalge Debating Society, Homeroom Representative. Hobbies: Skiing, tennis, dancing, swimming. Future: College.

FRANK LOCHRAN
"Lock"

101 Belrose Ave. Entered from Moody. Hobbies: Skiing, swimming, skating. Future: Accounting College.

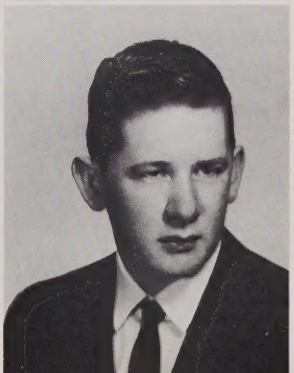

DONNA MARIE LOISELLE
"Don"
Sherburne Ave., Tyngsboro. Entered from Winslow. Activity: National Honor Society. Hobbies: Reading, skating, tennis, swimming, dancing. Future: Secretary.

PAULETTE LOISELLE
"Paul"
Sherburne Ave., Tyngsboro. Entered from Winslow. Activity: National Honor Society. Hobbies: Sports, skating, swimming, dancing. Future: Secretary.

JAMES LONG
"Jim"
19 Maryl Drive. Entered from Immaculate Conception. Hobby: Logistics. Future: Service.

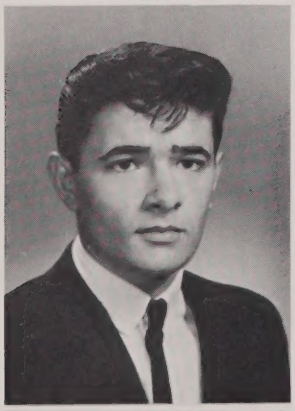

WALTER LONGLEY
"Wally"
40 Whipple St. Entered from St. Peter's. Hobbies: Football, baseball, billiards, mountain climbing. Future: Work.

DENISE M. LORD
"Den"
97 Grove St. Entered from St. Joseph's. Activity: European Culture Club. Hobbies: Skiing, tennis, dating. Future: Medical Secretary.

DONALD J. LOUREIRO
"Coffee"
1250 Gorham St. Entered from Sacred Heart. Activities: Retailing Club, Distributive Education Club of America. Hobbies: Hunting, swimming, fishing, football. Future: Business College.

RONALD J. LOUREIRO
"Ronnie"
1250 Gorham St. Entered from Sacred Heart. Hobbies: Water skiing, horseback riding, skating, swimming, hunting. Future: Electronic Technician.

SHARON LOVELY
21 Walnut St. Entered from Butler. Activities: Switchboard Operator, C.Y.O. Hobbies: Skating, dancing, bowling. Future: Business College.

SUZANNE LOZEAU
"Sue"
144 Emery Ave. Entered from St. Patrick's. Activity: Greenhalge Debating Society. Hobbies: Reading, collecting records, sewing. Future: Air Force Nurse.

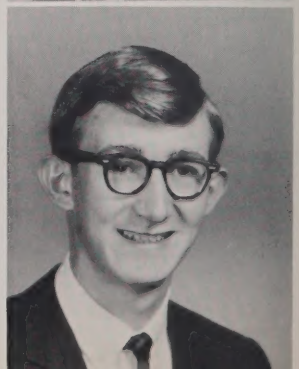

MICHAEL D. LUMENELLO
"Mike"
61 Hovey Street. Entered from St. Peter's. Activities: Greenhalge Debating, C.Y.O., Columbian Squires. Hobby: Horseback riding. Future: History Teacher.

WILLIAM LUNDERMILLE
"Bill"
18 Sargent St. Entered from Bartlett. Activities: C.Y.O., Y.M.C.A. Hobbies: Skiing, baseball, football. Future: College.

SUSAN LYONS
"Sue"
25 Crowley St. Entered from Sacred Heart. Activities: Business Club, C.Y.O. Hobbies: Skating, dancing, swimming. Future: Business.

CANDACE LUNETTA
"Candy"
39 Doane St. Entered from Daley. Activities: National Honor Society, C.Y.O., European Culture Club, Home Room Representative, Special Chorus, Show Committee. Hobbies: Reading, listening to records, skating, dancing, sewing. Future: Lowell State College.

PATRICIA MACHADO
"Pat"
10 Union St. Entered from Moody. Hobbies: Skating, swimming, dancing. Future: Business.

THERESA RENA LUNETTA
"Terry"
179 Charles St. Entered from Moody. Activity: Basketball. Hobbies: Dancing, swimming, skating, boys. Future: Waves-U. S. Navy.

MICHAEL D. MACIEJCZYK
"Mike"
408 Adams St. Entered from St. Michael's. Activities: Track, Wrestling Team. Hobbies: Hunting, swimming, bowling, skating, sleeping. Future: College.

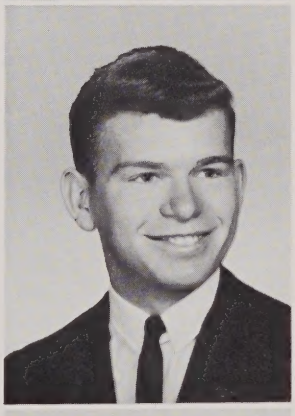

NORMA LYNCH
1160 Lawrence St. Entered from Riverside. Hobbies: Skating, dancing. Future: Secretary.

JOHN T. MacINNIS
"Jack"
83 Lane St. Entered from Daley. Hobbies: Art, building. Future: Proof Reader.

JOHN LYNCH
130 VanGreenby Rd. Entered from St. Margaret's. Activities: Football, Basketball. Hobby: Sports. Future: College.

PATRICIA MACKIE
"Pat"
20 Wilder Road. Entered from Sacred Heart. Hobbies: Horseback riding, skating, swimming, reading. Future: Teacher.

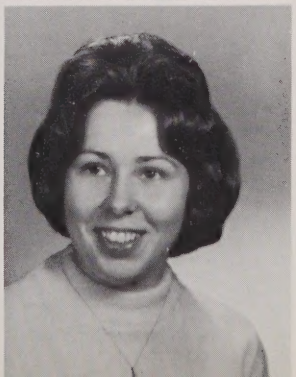

BARBARA MADORE
"Barb"

7 Henry Ave. Entered from St. Michael's. Activity: Business Club. Hobbies: Bowling, dancing. Future: Bookkeeper.

KEVIN MAHONEY
"Moe"

150 Fort Hill Ave. Entered from Immaculate Conception. Activities: Homeroom Representative, C.Y.O. Hobbies: Auto mechanics, swimming, baseball, football, skiing, skating. Future: College.

BARBARA ANN MAGUIRE
"Barb"

35 Carolyn St. Entered from Varnum. Activities: "Spindle", Chorus, C.Y.O., Business Club, European Culture Club, Pep Squad, School Show, Science Club. Hobbies: Swimming, skiing, dancing, bowling, tennis, reading, skating. Future: Airline Hostess.

KATHLEEN MAILLE
"Kathy"

683 Lakeview Ave. Entered from Varnum. Hobbies: Dancing, reading, listening to records, swimming. Future: Nursing School.

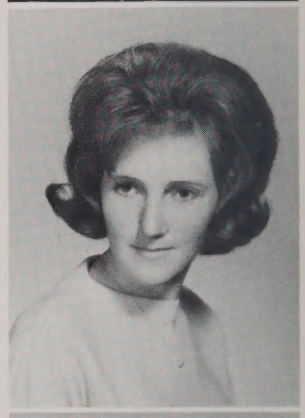

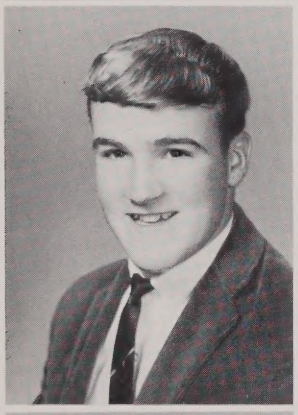

EDWARD MAGUIRE
"Hoss"

42 Otis St. Entered from Sacred Heart. Hobbies: Football, basketball, hockey. Future: Service.

RICHARD MAKER
"Rick"

27 Butler Ave. Entered from Butler. Activity: Wrestling. Hobbies: Models, football, hockey. Future: Marines.

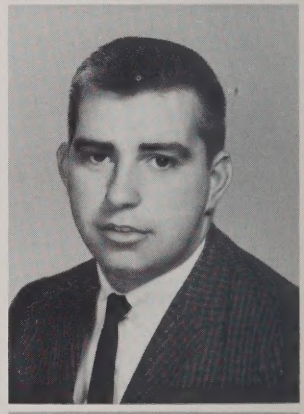

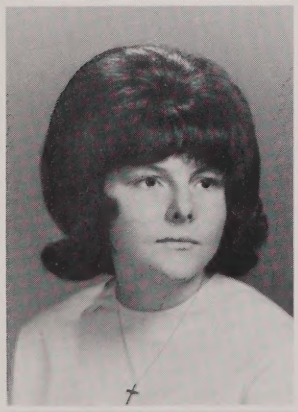

JUDITH MAGUIRE
"Judie"

386 Mammoth Road. Entered from Pawtucket. Activity: C.Y.O. Hobbies: Dancing, skating, swimming, reading. Future: Hairdressing.

VINCENT MALONEY
"Vince"

89 Main St. Entered from Butler. Activities: Baseball Team, C.Y.O. Hobbies: Football, basketball, baseball, skiing, water polo. Future: Air Force.

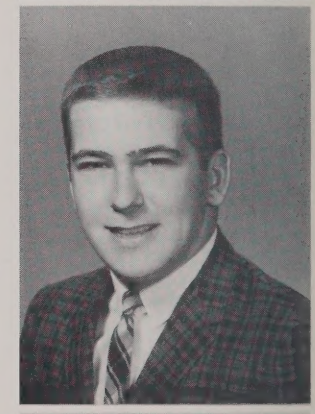

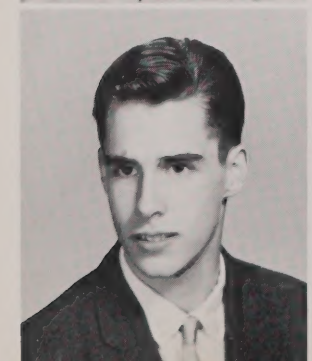

JOHN MAHER
"Jack"

189 D Street. Entered from Daley. Activities: Math Club, Greenhalge Debating Society, "Spindle". Hobbies: Swimming, collecting stamps. Future: Engineering.

GEORGE JAMES MANEKAS
"Maneek"

13 Dover St. Entered from Daley. Activities: Football, Basketball, Track, Chorus, School Show, Boy Officers, Elevator Operator. Hobbies: Tennis, golf, swimming, skiing, reading. Future: Physical Ed. Teacher.

DEBORAH E. MANGAN
"Debby"
29 Pentucket Ave. Entered from Varnum. Activities: "Review", School Show, C.Y.O., European Culture Club, Science Club, Debating, Book Room, School Play. Hobbies: Swimming, tennis, reading, sailing. Future: College.

ELAINE MARCHAND
"Frenchie"
40 Wright St. Entered from Ste. Jeanne d'Arc. Activity: Girl Officers. Hobbies: Skating, dancing, swimming. Future: Business.

HAROLD MANN
"Harry"
160 Swan St. Entered from Butler. Hobbies: Baseball, basketball. Future: College.

JOHN MARCHAND
"John-John"
68 Walker St. Entered from Bartlett. Activity: Home Room Representative. Hobbies: Cars, sports, motorcycles. Future: Air Force.

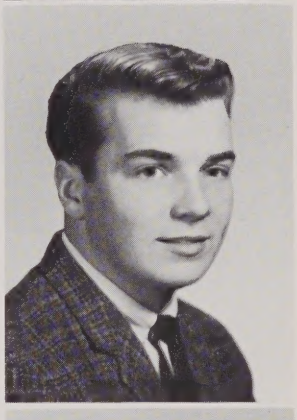

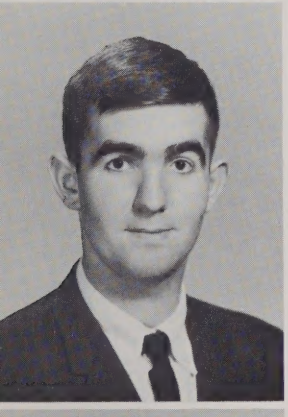

JOSEPH MANN
"Joe"
94 Andrews St. Entered from Sacred Heart. Activities: C.Y.O., Business Club, Y.M.C.A. Hobbies: Football, basketball, hockey, swimming, skating. Future: College.

RONALD R. MARCHAND
"Ron"
189 Dalton St. Entered from Dracut. Activities: Greenhalge Debating Society, Science Club, Boy Officers, "Spindle", Elevator Operator. Hobbies: Snow skiing, water skiing, fishing, hunting. Future: Lowell Tech, Plastic Engineering.

JOHN A. MARAGANIS
"Beak"
95 Fourth St. Entered from Bartlett. Activities: Football, Billiards, Water Polo, Volley Ball. Hobbies: Photography, oratory. Future: Business College.

DONNA LEE MARCK
115 Trull Lane East. Entered from Moody. Activities: Rainbow, Business Club, European Culture Club, Science Club, Pep Squad. Hobbies: Skiing, tennis, skating, dancing, horseback riding. Future: Chamberlayne Jr. College.

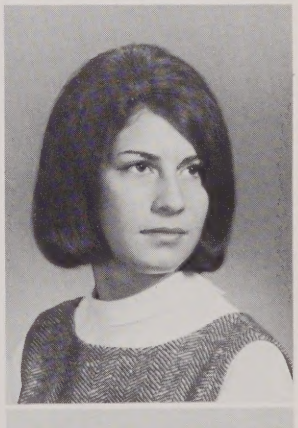

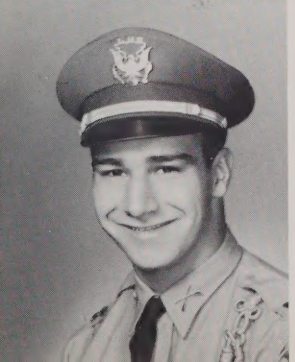

JOHN N. MARAGANIS
"Crow"
124 Martin St. Entered from Dracut. Activities: Football, Boy Officers. Hobbies: Weight lifting, football, billiards, skiing, surfing. Future: College.

KATHLEEN MARCOUILLIER
"Kathy"
100 Elm Ave. Entered from Bartlett. Hobbies: Bowling, swimming. Future: Secretary.

SANDRA MARINEL
"Sandy"
Tyngsboro Rd. Entered from Winslow. Hobbies: Swimming, bowling. Future: Secretary.

LINDA J. MARTIN
"Lyn"
142 Smith St. Entered from Daley. Activities: Basketball, Math Club. Hobbies: Dancing, bowling, sewing, skating. Future: Dental Assistant.

ANDREW MARQUES
"Andy"
151 Summer St. Entered from Butler. Activities: Band, C.Y.O., Baseball, Basketball. Hobbies: Sports, stamp and coin collecting. Future: Business School.

MICHAEL MARTIN
"B. A. M."
Hall St. Entered from Medford High. Activities: Hockey, Swimming, Hunting, Horse Racing. Hobbies: Hunting, chess, guns, hockey. Future: Business College.

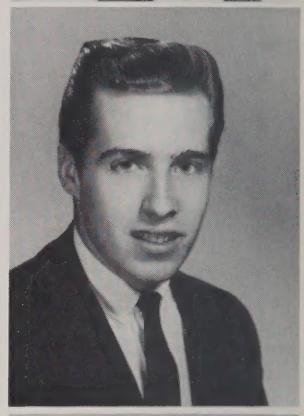

ANNE RITA MARTAKOS
58 Clare St. Entered from Bartlett. Activities: G.O.Y.A., Basketball, European Culture Club. Hobbies: Collecting old records, bowling, swimming, skiing. Future: Lowell State College.

PAUL J. MARTIN
75 Woodward Ave. Entered from Sacred Heart. Activities: Business Club, Drama Club, C.Y.O. Hobbies: Tennis, fishing, hunting. Future: Business College.

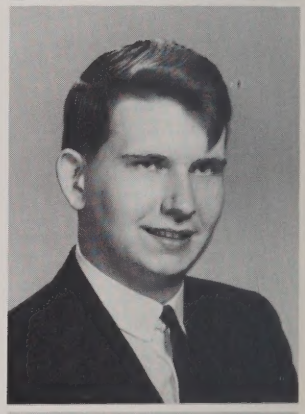

MARTHA D. MARTAKOS
2664 Varnum Ave. Entered from Bartlett. Activities: Rainbow, G. O. Y. A. Hobbies: Sewing, reading, knitting. Future: Chandler.

ROGER MARTIN
120 Columbia Rd. Entered from Pawtucket. Activity: Science Club. Hobbies: Pool, baseball, bowling, skiing, hockey. Future: Armed Services.

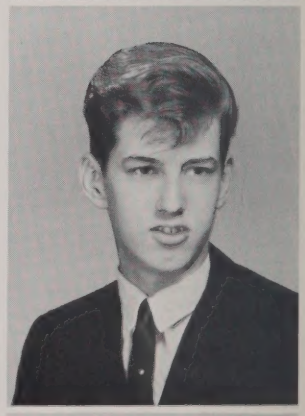

JAMES MARTIN
"Slim"
Main St., Dunstable. Entered from Dallas, Texas. Hobbies: Hot-rodding, mechanics. Future: Mechanical Engineer.

DORIS THERESA MASSON
"Dot"
830 Princeton Blvd. Entered from North Middlesex Regional in Townsend. Activities: Cheerleader, Girls Athletic Association, Photography Club, Jr.-Sr. Reception Club. Future: Accountant.

GARY N. MASTAS
39 Whipple St. Entered from St. Peter's. Activities: Boy Officers, Elevator Operator, Business Club. Hobbies: Baseball, bowling, weightlifting, hockey. Future: Service.

PATRICIA A. McCARTHY
"Pat"
107 Stevens St. Entered from Redondo Beach, California. Activities: Business Club, Switchboard Operator. Hobbies: Painting, swimming, skating. Future: Secretary.

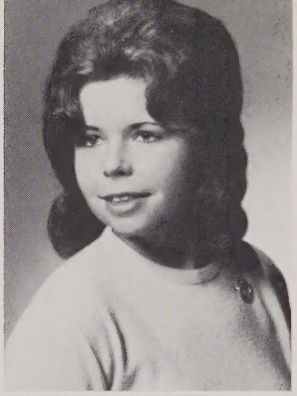

BRENDA MAYO
96 Durant St. Entered from St. Michael's. Activities: Girl Officers, Science Club, European Culture Club, "Spindle", C.Y.O. Hobbies: Reading, tennis, skating, skiing, basketball. Future: Minerologist.

PAUL L. McCARTHY
"Mac"
5 Dover St. Entered from Daley. Activities: Football, Swimming, Fishing. Hobby: Recreations. Future: Public Accountant.

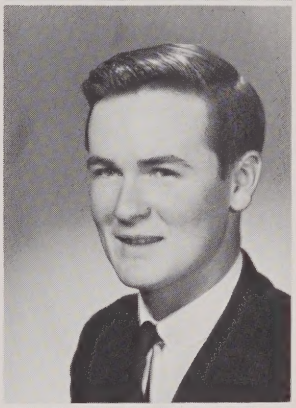

MARY A. McCABE
60 Manchester St. Entered from Sacred Heart. Activities: European Culture Club, Girl Officers, Science Club, C.Y.O. Hobbies: Swimming, dancing, skiing. Future: Nursing.

GEORGE WILLIAM McCAULEY
"Billy"
304 Pawtucket St. Entered from Savannah, Ga. Activities: Boy Officers, Elevator Operator, Math Club, School Show. Hobbies: Sports, architectural drawings, racing. Future: Boston Architectural Center.

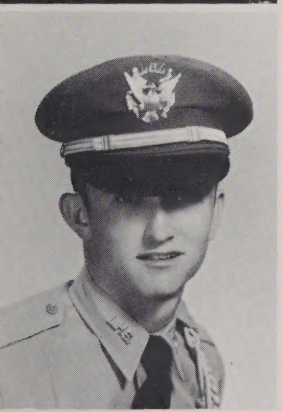

ROBERT McCABE
"Mac"
60 Manchester St. Entered from Sacred Heart. Activities: Business Club, Science Club, Boy Officers, Elevator Operator, C.Y.O., Y.M.C.A. Hobbies: Basketball, swimming, eating. Future: College.

MARY McCOY
26 Wood St. Entered from Daley. Activities: Girl Officers, Science Club, Cheerleader, European Culture Club, Pep Squad, School Show, C.Y.O. Hobbies: Dancing, swimming. Future: College.

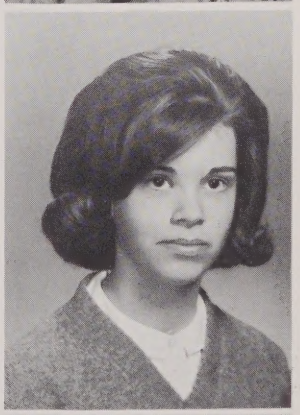

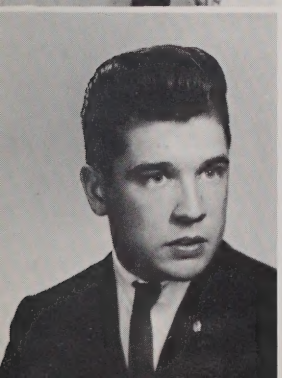

GEORGE McCARTHY
"Butch"
119 Sayles St. Entered from Daley. Activities: Business Club, Y.M.C.A. Hobbies: Baseball, basketball. Future: College.

LEO McCUE
"Lee"
82 Canton St. Entered from Daley. Activities: Boy Officers, Greenhalge Debate Society. Hobbies: Pool, swimming. Future: Lowell State College.

EDWARD McDERMOTT
"Mick"
35 West 10th St. Entered from St. Michael's. Activities: Business and Science Clubs, Billiards, C.Y.O., Y.M.C.A. Hobbies: Basketball, tennis, hockey. Future: College.

JEAN ELLEN McGOVERN
"Jeanie"
Main St., Dunstable. Entered from Nashua. Activities: National Honor Society, Personnel. Hobbies: Skating, dancing, bowling, reading. Future: Medical Secretary.

KATHLEEN McDERMOTT
"Katy"
767 East Merrimack St. Entered from Notre Dame Academy. Activities: Pep Club, Science Club, European Culture Club, "Review", Teen Democrats, T.A.P., C.Y.O. Hobbies: Painting, skiing, swimming. Future: College.

PATRICIA A. McGOWAN
"Pat"
55 Shawmut Ave. Entered from Daley. Activities: Girl Officers, Cheerleader, Science Club, European Culture Club, Pep Squad, School Show, C.Y.O. Hobbies: Dancing, swimming. Future: College.

MARY L. McELHOLM
22 Rule Lane. Entered from Sacred Heart. Hobby: Swimming. Future: Accountant.

JAMES McGRADE
109 Blossom St. Entered from St. Peter's. Hobby: Billiards. Future: U. S. Marines.

MICHAEL McGARRY
"Mike"
74 Richards St. Entered from St. Michael's. Activity: C.Y.O. Hobbies: Skiing, hunting, basketball, football, swimming. Future: Air Force.

WALTER McGRAIL
"Wally"
89 School St. Entered from Bartlett. Activities: Captain in Boy Officers, C.Y.O., Y.M.C.A., Math Club, Track and Football Teams, Elevator Operator, Homeroom Representative. Hobbies: Skiing, swimming, skating, collecting coins. Future: Lowell Tech.

CYNTHIA J. McGEE
"Cindy"
62 Bellevue St. Entered from Daley. Activities: Cheerleader, Girl Officers, Business Club. Hobbies: Dancing, bowling, swimming, golfing. Future: Medical Secretary or Air Line Stewardess.

JAMES WILLIAM McGRATH, JR.
17 Powell St. Entered from Dracut. Hobbies: Citizen Band Radio. Future: Technician.

KATHLEEN E. McGRATH
"Kathy"
43 Ware St. Entered from Daley. Activities: Business Club, C.Y.O. Hobbies: Bowling, sewing. Future: Telephone Operator.

JOSEPH E. McKENNEY
"Joe"
121 So. Walker St. Entered from St. Margaret's. Activities: C.Y.O., Science Club, Lunch Room. Hobbies: Swimming, skating. Future: College.

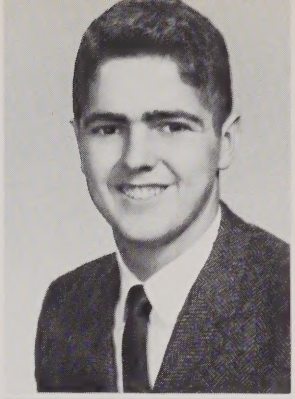

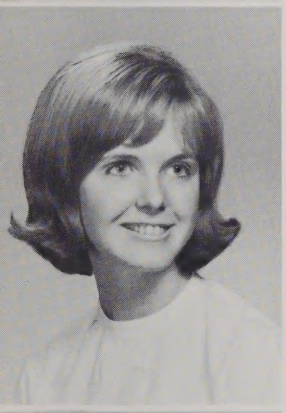

HELEN L. McGUIRE
62 South Walker St. Entered from Sacred Heart. Activities: Special Chorus, School Show, Lunchroom Staff, Teen Dems, Student Council, Pep Squad, European Culture, Math, Science Clubs, Class Officer, C.Y.O. Hobbies: Writing letters, dancing, swimming. Future: College.

BONNIE McKENZIE
69 Mount Grove St. Entered from Pawtucket. Activities: C.Y.O., Business Club. Hobbies: Skiing, swimming, scuba diving, horseback riding, reading. Future: Secretary.

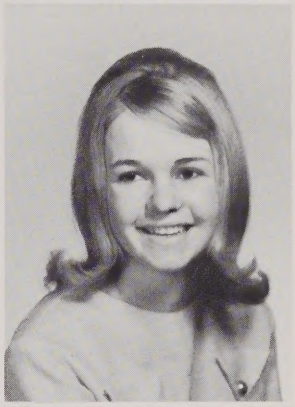

DIANE E. McHUGH
"De"
21 Clinton Ave. Entered from Pawtucket. Activities: C.Y.O., Business Club. Hobbies: Sewing, bowling, skating, skiing. Future: Nursing.

BARBARA ANN McKEON
"Barb"
32 Newell St. Entered from Daley. Activities: Business Club, C.Y.O., School Show, Junior Volunteer at St. Joseph's. Hobbies: Reading, skiing, sewing. Future: Nurse.

LINDA A. McINERNEY
"Mac"
Sherbrooke St., Tyngsboro. Entered from Winslow. Activities: "Review", Science Club, European Culture Club, Greenhalge Debating Society. Hobbies: Swimming, skating, skiing, tennis. Future: College (Political Analyst).

DAVID V. McKINLEY
"Mortney"
119 Fremont St. Entered from St. Michael's. Activities: C.Y.O., Boy Officers, Math Club, Science Club, Class Officers, Elevator Operator, Y.M.C.A., Working at Plunkett's Drug Store. Hobbies: Basketball, swimming, football, Future: Wentworth Institute.

THOMAS McKAY
317 Clark Rd. Entered from Immaculate Conception. Activities: Boy Officers, Elevator Operator, Business Club, C.Y.O. Hobbies: Skiing, baseball, football, swimming. Future: College.

DENNIS McKINLEY
"Den"
119 Fremont St. Entered from St. Michael's. Activities: C.Y.O., Boy Officers, Science Club, Debating Society, "Spindle". Hobbies: Basketball, golf, swimming, dancing, bowling, reading. Future: U. Mass. or Merrimack.

CHARLES McKINNON
"Charlie"
7 Westford St. Entered from Belfast, Maine. Activities: Track, Football. Hobbies: Coins, model cars. Future: Business.

WILLIAM D. McMAHON
"Willy"
34 Blossom St. Entered from Sacred Heart. Activity: Boy Officers. Hobbies: Football, basketball. Future: College.

SANDRA JO McLEAN
"Sandy"
18 Royal St. Entered from St. Peter's. Activities: National Honor Society, Personnel. Hobbies: Bowling, dancing, skating, swimming. Future: Secretary.

WILLIAM P. McMANUS
"Mickey"
54 Andrew St. Entered from Butler. Hobbies: Driving, dancing, football. Future: Advanced Training.

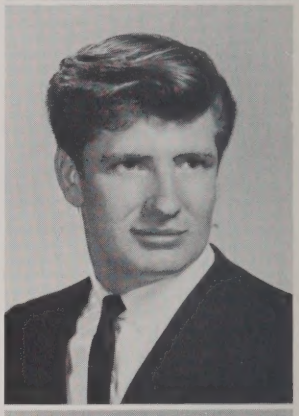

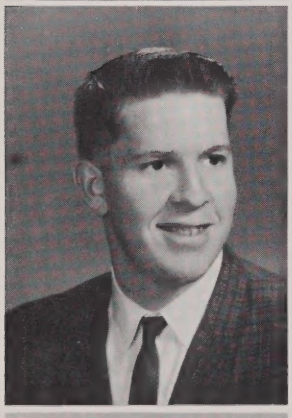

JAMES DAVID McMAHON
"Dave"
High St., Dunstable. Entered from Nashua. Activities: Boy Scouts, Dunstable Fire Department. Hobbies: Baseball, football, basketball, stamp collecting. Future: Accountant.

ELAINE McMASTER
90 Third St. Entered from St. Peter's. Activities: P.A.V. Rangers, Drum and Bugle Corp. Hobbies: Tennis, swimming, dancing. Future: Bank Teller.

MARGARET A. McMAHON
"Peggy"
31 Waite St. Entered from Daley. Activities: C.Y.O., Science Club, European Culture Club, Chorus, School Show, Book Room. Hobbies: Dancing, bowling, tennis. Future: Teacher.

JOAN McMENIMEN
"Sis"
97 Boynton St. Entered from St. Michael's. Activities: C.Y.O., Business Club. Hobbies: Skating, skiing, swimming, tennis, soft ball, mountain climbing, photographing. Future: Nurse and Wave.

MAUREEN E. McMAHON
38 Batchelder St. Entered from Bartlett. Activities: C.Y.O., Math Club, Science Club. Hobbies: Water skiing, swimming, sewing, reading, tobogganing. Future: College.

GAIL McNAMARA
"Gay"
40 Marginal St. Entered from Daley. Hobbies: Dancing, sewing, reading, skating, swimming. Future: Secretary.

JOHN L. McNAMARA
778 Broadway. Entered from Bartlett. Activity: Work After School. Hobby: Thinking. Future: Philosopher.

IRENE MERCIER
"I"
Magnolia Ave., Tyngsboro. Entered from Winslow. Hobbies: Dancing, swimming, skating, sports reading. Future: Secretary.

KAREN ANNE McNICHOLLS
35 Glenn Rd. Entered from Immaculate Conception. Activities: European Culture Club, Science Club, Home Room Representative, C.Y.O. Hobbies: Ice skating, bowling, music, skiing, reading. Future: High School Teacher.

VICTORIA F. MERRITT
"Vicky"
304 Boylston St. Entered from Moody. Activity: Business Club. Hobbies: Skating, swimming, dancing, tennis. Future: Secretary.

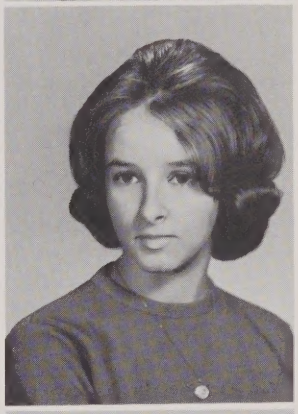

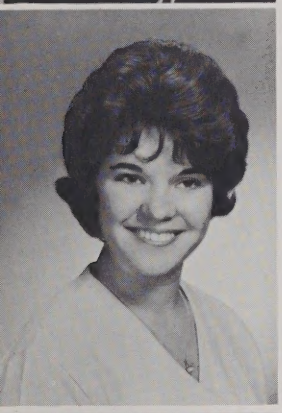

PATRICIA A. MEDINA
"Pat"
65 Chapel St. Entered from St. Peter's. Activities: C.Y.O., American Guild of Organists, School Show. Hobbies: Ice skating, bowling, dancing, music. Future: X-ray Technician.

LINDA R. MESSIA
142 Shaw St. Entered from Daley. Activities: Girl Officers, European Culture Club, School Show, Math Club, National Honor Society, Special Chorus. Hobbies: Tennis, reading, classical music. Future: University of Massachusetts.

GERALD MELLEN
"Jerry"
36 Powell St. Entered from Norwood. Activity: C.Y.O. Hobbies: Hockey, tennis, baseball, softball. Future: College.

NANCY LEE METIVIER
"Nan"
49 Burton St. Entered from Sacred Heart. Activities: Dramatics, School Show, Business Club. Hobbies: Dancing, skating, bowling, swimming, horseback riding. Future: Secretarial School.

VALERIE B. MELLO
"Val"
186 West Sixth St. Entered from St. Louis. Activity: C.Y.O. Hobbies: Swimming, dancing, sewing, cooking, bowling. Future: Nurse (L. P. N.)

DANA E. METZLER
"Dee"
Main St., Dunstable. Entered from Nashua. Hobbies: Football, skiing, band. Future: Construction.

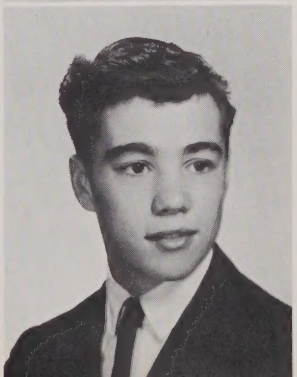

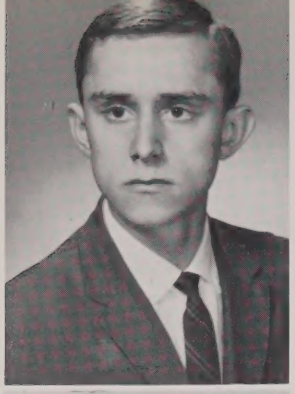

PETER MICAL

56 Pleasant St. Entered from Moody. Activities: Academy of Aeronautics, Skiing, Tennis, Sports, Golf. Future: Aviation School.

DENNIS MILLS
"Den"

27 Apple St. Entered from St. Peter's. Activity: C.Y.O. Hobbies: Ham radio, bowling. Future: Data Processing.

MICHAEL MICHAUD
"Mike"

6 Conlon Terrace. Entered from St. Patrick's. Activities: Boy Officers, Debate, Science Club, C.Y.O. Hobbies: Baseball, basketball, bowling, football, eating. Future: Teacher.

ROBERTA MIRON
"Bobbie"

75 Nichols St. Entered from St. Margaret's. Activities: C.Y.O., Special Chorus. Hobbies: Bowling, swimming, dancing, skating. Future: L.P.N.

MARCIA MICHELSON

37 Grand St. Entered from Daley. Activities: Science Club, Senior Judeans. Hobbies: Swimming, dancing, piano. Future: Nursing.

WANDA MISCOVITCH
"Wan"

Pond Street, Dunstable. Entered from Nashua. Activities: Pilgrim Fellowship, Church Choir. Hobbies: Dancing, skating, swimming, reading, water skiing. Future: Registered Nurse, Peace Corps.

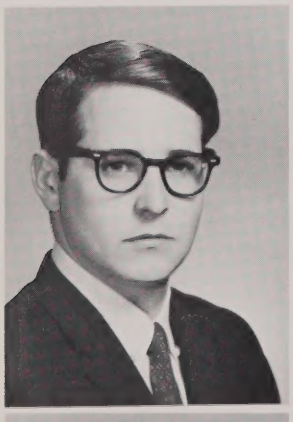

MARTIN J. MILLER
"Marty"

119 Wentworth Ave. Entered from Moody. Activities: Painting, Reading, Swimming, Guitar. Hobby: Science. Future: Boston School of Fine Arts.

PATRICIA H. MITCHELL
"Mitch"

236 Plain St. Entered from Butler. Activity: Business Club. Hobbies: Bowling, swimming, horseback riding, skating. Future: L.P.N.

CHARLENE MILLS
"Charl"

234 Lincoln St. Entered from Sacred Heart. Activities: "Review", "Spindle", Business Club. Hobbies: Roller skating, bowling, swimming, golf. Future: Nursing.

FELIX MODESKI
"Phil"

327 Bridge St. Entered from Varnum. Activity: Captain of Bowling Team. Hobbies: Bowling, stamps, coins. Future: Manager of Store.

SHEILA MOLLOY
"Shi"
34 Haines Ave. Entered from Immaculate Conception. Activities: Business Club, Room 100. Hobbies: Skating, dancing, skiing. Future: Hairdressing.

VIRGINIA MORAN
"Ginger"
21 Duren Ave. Entered from Dracut. Activity: C.Y.O. Hobbies: Basketball, softball, dancing. Future: Airline Hostess.

JOSEPH MONDAZZI
"Edgar"
23 Ames St. Entered from St. Peter's. Activity: C.Y.O. Hobbies: Bowling, hunting, cars. Future: Air Force.

KATHLEEN MORANG
"Boam"
61 Gates St. Entered from Medway. Activities: Gym Club, Drama Club. Hobbies: Horseback riding, football games. Future: Fashion Consultant.

PAMELA MONDAZZI
"Pam"
10 West 5th St. Entered from St. Michael's. Activity: Business Club. Hobbies: Bowling, swimming, skating, reading, skiing. Future: Hairdressing School.

JOHN YOUNG MORGAN
"J. M."
219 Smith St. Entered from Daley. Activities: Football, Baseball, Basketball, Track, School Show. Hobbies: Fishing, boating. Future: Bentley School of Accounting.

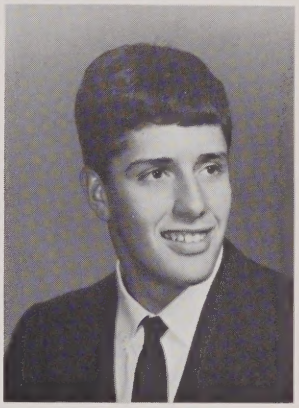

FRANCIS E. MOORE
"Frank"
87 Third St. Entered from St. Joseph's. Activities: Booster Club, C.Y.O., Boy Scouts. Hobbies: Weight lifting, building, hobby kits. Future: Marine Corps.

CHRISTINE MORIN
"Chris"
22 Bellevue St. Entered from Daley. Activity: Business Club. Hobbies: Skating, skiing, tennis. Future: Secretary.

JEAN MORAN
"Jam"
222 Cross St. Entered from Bartlett. Activity: Nurses' Aid. Hobbies: Bowling, reading. Future: Nursing.

DONALD J. MORRIS
"Don"
127 Thornton Ave. Entered from Immaculate Conception. Activities: Football, Track, Wrestling Teams. Hobbies: Sports, athletics. Future: Lowell Tech.

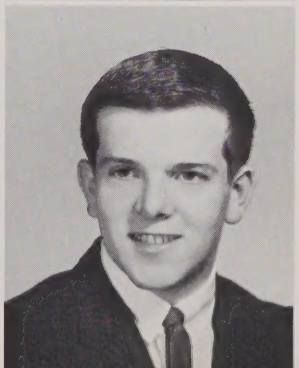

CATHERINE MORRISON
"Cathy"
70 Chapel St. Entered from St. Peter's School. Activities: C.Y.O., Business Club. Hobbies: Bowling, dancing, skiing. Future: Nurse.

ELIZABETH MULDOON
"Betty"
1126 Lawrence St. Entered from Notre Dame. Activities: European Culture, Business Club, Science Club, Math Club. Hobbies: Swimming, tennis, dancing, sewing, reading. Future: College.

DIANE MORRISSETTE
76 Beaulieu St. Entered from Varnum. Hobbies: Music, reading. Future: Secretary.

NANCY S. MULDOON
"Toody"
19 Juniper St. Entered from Riverside. Activity: Business Club. Hobbies: Horseback riding, bowling, swimming, dancing. Future: Secretary.

BRENDA JOYCE MOSES
"Bren"
98 Mt. Vernon St. Entered from Bartlett. Activities: National Honor Society, Math, European Culture, Science Clubs, "Spindle", Pep Squad. Hobbies: Dancing, drawing, swimming, telephoning, horseback riding. Future: College.

WILLIAM R. MULLIN
"Ray"
54 Second Ave. Entered from St. Michael's. Activities: Band, Business Club, Science Club. Hobbies: Roller skating, bowling, swimming, reading. Future: Barber School.

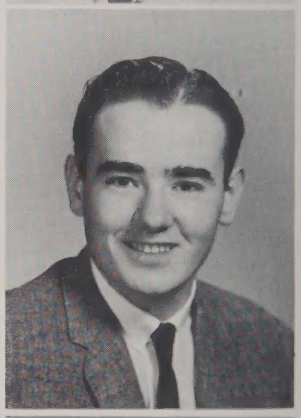

EILEEN CATHERINE MOSHER
"Lynn"
15 Adie Terrace. Entered from Butler. Activities: C.Y.O., Business Club, Switchboard Operator. Hobbies: Skating, bowling, swimming. Future: Business College.

RICHARD MULNO
"Dick"
32 Burns St. Entered from Butler. Activity: Lowell Rod and Gun Club. Hobbies: Football, basketball, baseball, hockey, soccer. Future: Barber.

RALPH MOTTA
"Rajolo"
56 Holyrood Ave. Entered from Moody. Activity: Lowell Chess Club. Hobbies: Sketching, swimming. Future: College.

JOHN MURNINGHAM
"Jack"
91 Humphrey St. Entered from Varnum. Activities: Boy Officers, Business Club, C.Y.O. Hobbies: Skiing, baseball, football, golf, tennis. Future: College.

GRACE MURPHY
"Chub"
13 Lundberg St. Entered from Butler. Activities: C.Y.O., Business Club, Sacred Heart Booster Club, Band. Hobbies: Records, skating, tennis, dancing, telephone, drums. Future: Lab Technician.

PAULA MYSKOWSKI
373 Westford St. Entered from Daley. Activities: European Culture Club, Secretary of National Honor Society, Science Club, Homeroom Representative. Hobbies: Tennis, sewing, reading. Future: College.

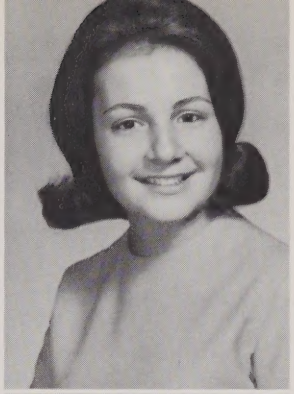

JOHN MURPHY
501 Wilder St. Entered from Daley. Activities: Math Club, Science Club, Basketball Team. Hobbies: Basketball, football, skiing, billiards. Future: Lowell Tech.

MARGARET ANNE NADEAU
"Marg"
40 Fetherston Ave. Entered from Immaculate Conception. Activities: Student Council, Math, European Culture, Science Clubs, Special Chorus, Girl Officers, Cheerleader, Pep Squad, School Show, C.Y.O. Hobbies: Skiing, swimming, sewing, music. Future: College.

KATHLEEN MURPHY
"Kay"
668 Broadway. Entered from Chelmsford. Activity: Business Club. Hobbies: Swimming, horseback riding, bowling. Future: Secretary.

SUSAN ELIZABETH NEAL
"Sue"
263 Wentworth Ave. Entered from Moody. Activities: European Culture Club, Baptist Youth Fellowship, Girls' Basketball League, Special Chorus, Rainbow. Hobbies: Water skiing, music, sewing, traveling, reading. Future: College.

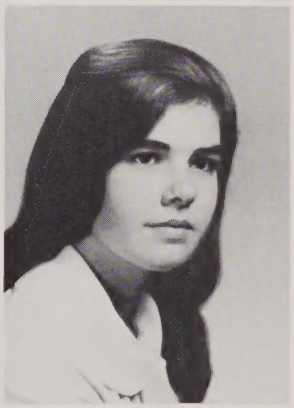

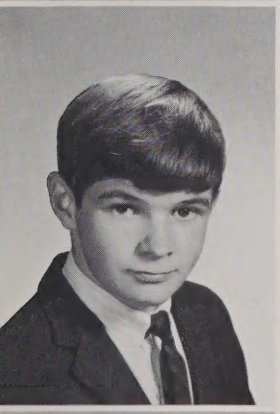

LEO MURPHY
"Lee"
44 Remington St. Entered from Immaculate Conception. Activity: Business Club. Hobbies: Skiing, swimming, reading. Future: College.

BRENT NELSON
"Twinkletoes"
30 Chauncy Ave. Entered from St. Margaret's. Activities: Football, Track, Baseball. Hobbies: Stamps and coins collection, foreign languages. Future: Boston College, (Pro Football).

BARBARA MUSKOVITZ
"Barb"
48 Mead St. Entered from Butler. Activities: Switchboard, Room 100. Hobbies: Bowling, dancing, tennis, skating. Future: Secretary.

MAUREEN D. NEVEU
"Moe"
167 Stevens St. Entered from Daley. Activities: Member of Distributive Education Clubs of America, Retailing Club, Chorus, "Spindle". Hobbies: Sewing, knitting, sports, writing. Future: Merchandise Buyer.

GARRY NEWELL
8 Wachusett St. Entered from Varnum. Activities: Football, Basketball, C.Y.O., Lunchroom. Hobbies: Cars, art. Future: Marines.

JAMES O'BRIEN
"OB"
45 West St. Entered from St. Michael's. Hobbies: Baseball, basketball, bowling, skating, tennis. Future: Lowell Tech.

CYNTHIA NOVAL
"Cindy"
594 Beacon St. Entered from Varnum. Activities: Business Club, European Culture Club, Switchboard Operator, Booster Club. Hobbies: Skiing, dancing, tobogganing. Future: Nurse.

JANE F. O'BRIEN
32 Prospect St. Entered from St. Peter's. Activity: C.Y.O. Hobbies: Skating, guitar, dancing, folk music, swimming, foreign correspondence. Future: General Office, Typist.

MARIANNE NOWAK
55 Phoenix Ave. Entered from St. Stanislaus. Activities: Russian Club, "Review", Science Club, C.Y.O., National Honor Society. Hobbies: Skiing, skating, reading, horseback riding, sewing. Future: College.

SARAH C. O'BRIEN
"Sally"
70 Parkview Ave. Entered from Moody. Activities: European Culture Club, Math Club. Hobbies: Swimming, skating, sewing, skiing. Future: Emmanuel College.

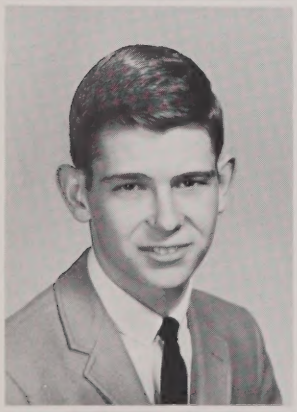

JAMES NYBERG
"Jay"
984 Bridge St. Entered from St. Michael's. Activities: C.Y.O., Golf. Hobbies: Sports, bowling, swimming, fishing. Future: Lowell Tech.

SHERMAN O'BRIEN
"S.J."
54 West 6th St. Entered from Butler. Activity: C.Y.O. Hobbies: Hunting, fishing. Future: Navy.

EDWARD O'BRIEN
"O'B"
48 Murray Terrace. Entered from Sacred Heart. Hobbies: Basketball, football, baseball, golf. Future: College.

CHERYL OCIEPKA
89 Saratoga St. Entered from Sacred Heart. Activities: C.Y.O., Business Club. Hobbies: Bowling, swimming, dancing. Future: Secretary.

EILEEN O'FLAHAVEN
194 Cross St. Entered from St. Patrick's. Activities: Room 100, C.Y.O. Hobbies: Dancing, reading, bowling, tobogganing. Future: Secretary.

KAREN G. OLIVER
"Kay"
5 Osgood St. Entered from Butler. Activities: European Culture Club, Greenhalge Debating Society, School Show, Special Chorus. Hobbies: Swimming, dancing, painting, sewing, reading, writing, working in Dutch Tea Room. Future: Peace Corps.

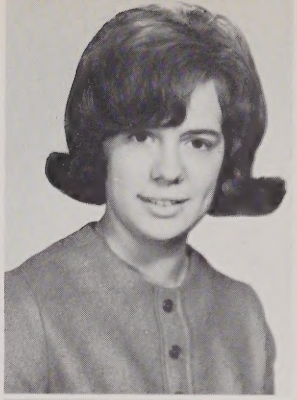

DAWN FRANCES O'HARE
109 Bartlett St. Entered from Immaculate Conception. Activities: Business Club, European Culture Club, Girl Officers, Cheerleader, Pep Squad, School Show, C.Y.O. Hobbies: Skiing, sailing, horseback riding, reading, dancing. Future: Chandler's School.

CAROL ANN O'MALLEY
"C.O."
14 Murray Terr. Entered from Daley. Activities: "Spindle", European Culture Club, School Show. Hobbies: Skiing, tennis, swimming, reading. Future: Teacher.

JOHN O'HEARN
"Jack"
92 Norcross St. Entered from St. Margaret's. Activities: Boy Officers, Math and Science Clubs, Elevator Operator, Columbian Squires. Hobbies: Amateur radio, ice hockey, golf, skiing, tennis. Future: College, Major in Electrical Engineering.

ELAINE O'NEILL
"Laina"
10 West Adams St. Entered from St. Patrick's. Activities: St. Patrick's C.Y.O. Officer, European Culture Club, Future Teachers of America, Science Club, School Show. Future: Elem. School Teacher.

ANNE O'KEEFE
89 Andrews St. Entered from Sacred Heart. Activity: Business .Club Hobbies: Tennis, bowling, skating. Future: College.

NANCY JEAN O'NEILL
"O'Malley"
15 Westford St. Entered from Brockton. Activities: European Culture Club, Science Club, School Show, Basketball. Hobbies: Horseback riding, dancing, sports, music, reading. Future: Northeastern U.

FREDERICK OLENDER
147 Congress St. Entered from St. Stanislaus. Activities: Columbian Squire, Math Club, Russian Club, Y.M.C.A. Hobbies: Weight training, reading, handball, pool, tennis. Future: Business Administration.

SUELLEN A. O'NEILL
"Suzee"
10 West Adams St. Entered from St. Patrick's. Activities: European Culture Club, Business Club, School Show, Secretary of C.Y.O. Hobbies: Tennis, swimming, horseback riding, skiing. Future: Airlines.

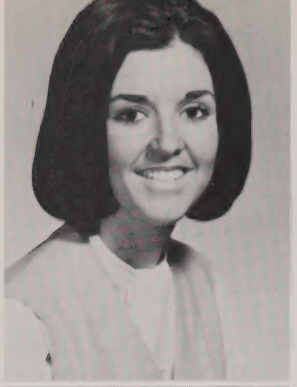

MARY E. ORFANT

919 Andover St. Entered from Immaculate Conception. Activities: Debate Society, Science Club, Special Chorus, European Culture Club, School Show, C.Y.O. Hobbies: Music, sewing, skiing, horseback riding, reading, tennis, swimming, sailing. Future: Collegiate Nursing School.

RICHARD G. OUELLETTE

4 Hamel Place. Entered from Varnum. Activities: Boy Officers, Business Club. Hobbies: Skating, swimming, camping. Future: Office Technician.

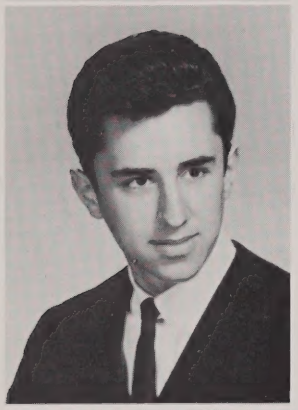

ROBERT OSTIGUY
"Bob"

58 West St. Entered from St. Michael's. Activity: Y.M.C.A., Sportsman Club. Hobbies: Scuba diving, target shooting, mountain climbing. Future: Service.

LINDA PACK
"Lin"

Beech St., Tyngsboro. Entered from St. Michael's. Activities: Retailing Club, Distributive Education Clubs of America. Hobbies: Skating, swimming, dancing, skiing, hunting, bowling. Future: Buyer.

EUGENIA OSTIS
"Genie"

142 Third St. Entered from Portland, Maine. Activities: President of Jr. G.O.Y.A., Church Basketball League, European Culture Club, Science Club, Girl Scouts. Hobbies: Hunting, fishing, basketball, tennis, skiing, swimming. Future: Nursing.

FRANCIS R. PAGACH
"Frank"

85 Agawam St. Entered from Ladysmith, Wis. Activity: Wrestling. Hobbies: Hunting, fishing, trapping, motorcycles, swimming, skiing. Future: U. S. Navy Submarine Service.

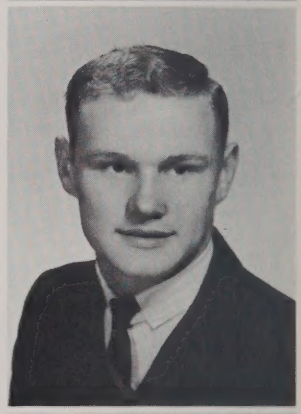

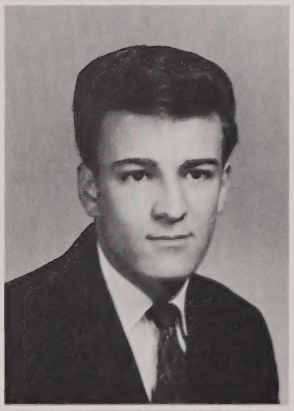

EMIL OUELLETTE

12 Royal St. Entered from Penn High. Activity: Driving Truck. Hobbies: Weightlifting, pool. Future: Marines.

WILLIAM PALETTA
"Terry"

54 Barasford Ave. Entered from Moody. Activities: C.Y.O. Officer, Science Club. Hobbies: Skiing, football, basketball. Future: Lowell Tech.

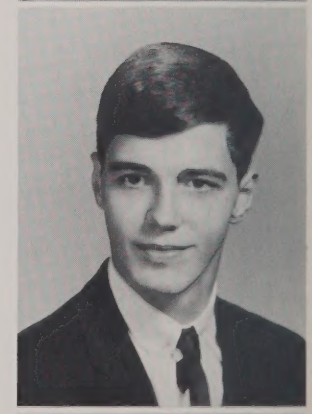

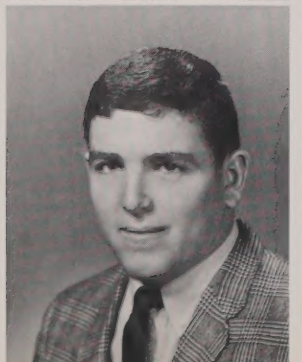

RICHARD A. OUELLETTE
"Golden Boy"

709 Westford St. Entered from Daley. Activities: "Spindle", Home Room Representative, Football and Track Teams. Hobbies: Sports, reading, dancing. Future: College.

COSTAS PANAGIOTOPOULOS
"Charlie"

176 Adams St. Entered from Bartlett. Activities: National Honor Society, Math Club, Pan-Hellenic Soccer Team. Hobbies: Soccer, basketball, baseball, dancing, studying. Future: Lowell Tech.

ESTELLE G. PANOUSIS
"Stel"
153 Howard St. Entered from Butler. Activities: European Culture Club, Science Club, Math Club, School Show, G.O.Y.A. Hobbies: Reading, swimming, horseback riding, tennis, skiing. Future: Medical Technology at U. of Mass.

PETER L. PARKER
"Pete"
65 Alcott St. Entered from Moody. Activities: Football, Boy Officers, Elevator Operator, Science Club. Hobbies: Football, baseball, basketball, golf, cars, reading, DeMolay. Future: University of New Hampshire.

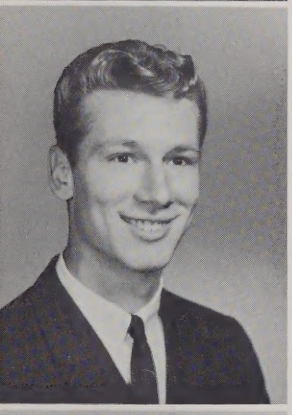

ARTHUR PAPAKOSTAS
"Tex"
121 Carroll Parkway. Entered from Pittsburgh, Penn. Activities: G. O. Y. A., Choir at Transfiguration. Hobbies: Baseball, basketball, dancing, drawing. Future: Mechanical Engineer.

GALE PARTINGTON
444 Andover St. Entered from Moody. Activities: Math Club, Science Club, European Culture Club. Hobbies: Reading, skiing, dancing, walking. Future: College.

MARY PAPARISIS
286 Fletcher St. Entered from Bartlett. Activities: European Culture Club, Science Club, Church Choir, Chorus. Hobbies: Reading, sewing, horseback riding, skiing, skating. Future: College.

PRISCILLA PATTON
115 Columbia Rd. Entered from Pawtucket. Activity: Distributive Education Clubs of America. Hobbies: Reading, bowling. Future: Nurse.

ARTHUR J. PAPPAS
"Pappy"
28 Sutherland St. Entered from Varnum. Activities: National Honor Society, Boy Officers, "Review", "Spindle", Business Science, Math Clubs, G.O.Y.A., Bowling League. Hobbies: Tennis, golf, bowling, baseball, football, handball, pool, model airplanes, reading. Future: Business Administration.

BRENDA PELADEAU
"Pierre"
453 Princeton Blvd. Entered from Daley. Activities: C.Y.O., Business Club, European Culture Club, Science Club. Hobbies: Skiing, dancing, surfing. Future: Secretary.

CHESTER E. PARKER
"Chet"
284 Gibson St. Entered from Daley. Activity: DeMolay. Hobbies: Guitars, cars. Future: Lowell State.

MAUREEN PELLETIER
47 Fulton St. Entered from St. Stanislaus'. Activities: Science Club, European Culture Club, Holy Trinity C.Y.O. Hobbies: Reading, skiing, sewing, dancing, swimming. Future: Lowell State College.

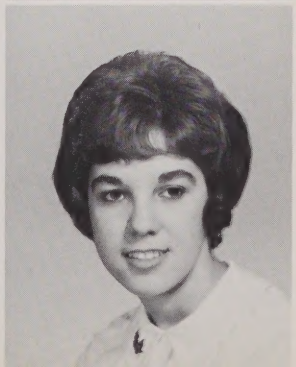

ROBERT PELLETIER
"Bob"
Flint Rd., Tyngsboro. Entered from Winslow. Activities: Golf, Bowling, Water-Skiing, Hockey, Swimming. Hobbies: Hunting and fishing. Future: Barber.

JUDITH ANN PERRY
"Judy"
392 Concord St. Entered from Moody. Activities: C.Y.O., Working at Zayres. Hobbies: Music, writing, dancing. Future: Airline Stewardess.

CAROL ANN PERIGNY
71 Woburn St. Entered from Sacred Heart. Activities: European Culture Club, Science Club, C.C.D. Hobbies: Reading, skating, sewing, swimming, tennis. Future: Registered Nurse.

MARIE A. PERRY
"Cleo"
30 Canton St. Entered from Daley. Hobbies: Collecting records, dancing, ice skating. Future: Typist.

CYNTHIA ANN PERONEY
"Cindy"
52 Fifth St. Entered from St. Michael's. Activity: Head Leader of Lowell High School Baton Twirlers. Hobbies: Twirling, tennis, swimming. Future: Lowell State.

CYNTHIA M. PETERS
"Cindy"
Tyng Rd., Tyngsboro. Entered from Winslow. Activities: Junior Volunteer, Pilgrim Fellowship. Hobbies: Sewing, dancing, collecting stuffed animals, swimming. Future: Nursing.

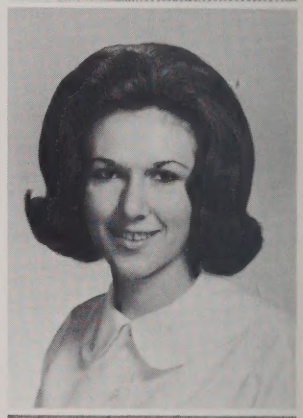

LINDA ANN PERRAULT
"Lin"
93 B St. Entered from St. Margaret's. Activities: C.Y.O., European Culture Club. Hobbies: Dancing, ice skating, drawing, designing, hair dressing. Future: Massachusetts College of Art.

MAUREEN A. PETERSON
"Mo"
93 Newbury St. Entered from Daley. Activities: C.Y.O., Nurses Aid-St. John's Hosp., Fencing-Y. W. C. A. Hobbies: Fencing, bowling, tennis, dancing. Future: Nurse.

BILL PERRY
"Tiger"
392 Concord St. Entered from Moody. Activity: C.Y.O. Hobby: Sports. Future: Business.

CYNTHIA PETROPOULOS
"Cindy"
608 School St. Entered from Butler. Hobbies: Skating, dancing, swimming. Future: Laboratory Technician.

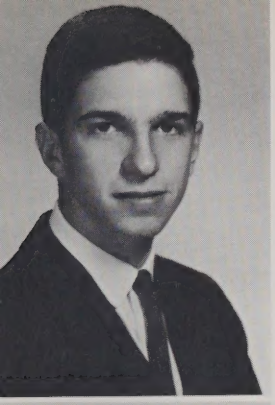

RAY PHILLIPS
"Flip"
19 Sheldon St. Entered from St. Peter's. Activity: C.Y.O. Hobbies: Basketball, baseball, golf, swimming. Future: Service.

HENRY POIRIER
"Hank"
34 Barclay St. Entered from St. Joseph's. Hobbies: Swimming, hunting, working on radios. Future: Electronic Technician.

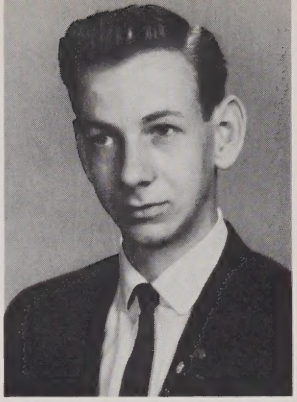

ELLEN R. PHINNEY
"Ell"
29 So. Walker St. Entered from Daley. Activities: Girl Officers, European Culture Club. Hobbies: Dancing, skiing, playing the accordian, mountain climbing. Future: Nursing, Pediatrics.

RICHARD POISSON
"Dick"
152 Willard St. Entered from St. Michael's. Activities: Track Team, Science Club, Wrestling Team. Hobbies: Skiing, golfing, tennis. Future: College.

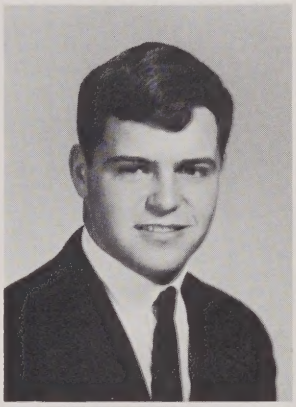

BOB PIEROTTI
"Rapid Robert"
15 Sydney St. Entered from Butler. Activities: Math Club, Science Club. Hobbies: Basketball, tennis, golf. Future: Lowell Tech.

LEONARD POITRAS
"Lenny"
309 Douglas Rd. Entered from Moody. Activity: Business Club. Hobby: Sports. Future: Employment in Father's Business.

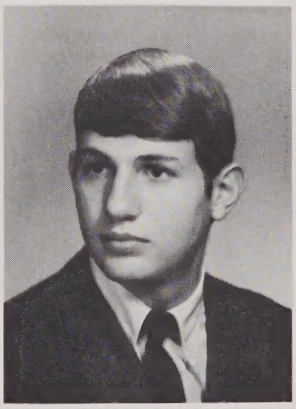

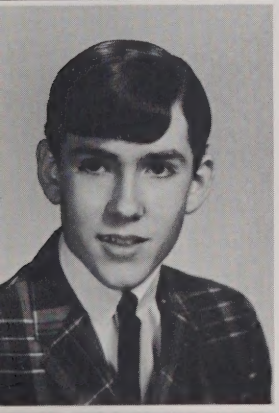

RAYMOND L. PLOUFFE
"Beatle"
164 School St. Entered from Bartlett. Hobbies: Football, pocket billiards, fishing, playing the guitar in band, race track. Future: Car Designer.

FRANCES ARLENE POLSKI
"Frani"
196 Concord St. Entered from Moody. Activities: Mr. Sullivan's Secretary, Leader in Baton Twirlers. Hobbies: Twirling, dancing, skating. Future: Secretary.

LESTER PLUMMER
"Les"
8 Dudley Court. Entered from Daley. Hobbies: Horseback riding, skiing, traveling. Future: College.

ROBERT R. POMERLEAU
"Bob"
15 Jordan St. Entered from St. Jeanne d'Arc. Activities: Boy Officers, Elevator Operator. Hobbies: Dancing, music, swimming, singing. Future: Certified Public Accountant.

DIANE L. PORTER
"Di"
Wicasset Rd., Tyngsboro. Entered from Winslow. Activities: Homeroom Representative, Senior Pilgrim Fellowship. Hobbies: Bowling, reading, writing. Future: College.

JEANNE E. PREVETT
"Jeannie"
38 Trull Lane East. Entered from Moody. Activities: Girl Officers, European Culture Club. Hobbies: Summer sports, coin collecting, sketching, piano. Future: College.

STEPHEN POTTER
"Steve"
11 Osgood St. Entered from Butler. Activities: Bowling, swimming, skating. Hobbies: Tennis, fishing. Future: Military Service.

DAVID PRICE
"Dave"
73 Fleming St. Entered from Daley. Activities: Basketball, Boys' Club Swimming Instructor. Hobbies: Billiards, swimming, water skiing, fishing, hunting. Future: To take over Father's Business.

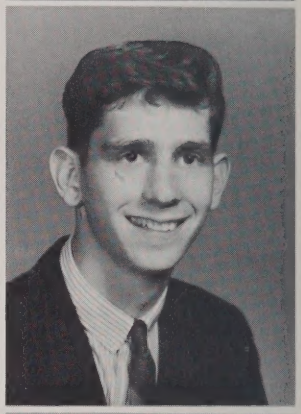

ALBERT H. POULIN
"Al"
277 Burnham Rd. Entered from Moody. Activity: School Show. Hobbies: Stamps, billiards, reading, swimming, tobogganing. Future: College.

PAMELA F. PROCTOR
"Pam"
16 Marginal St. Entered from Notre Dame. Activities: Pep Squad, European Culture Club, Science Club, School Show, C.Y.O. Hobbies: Tennis, golfing, swimming, reading. Future: Teacher.

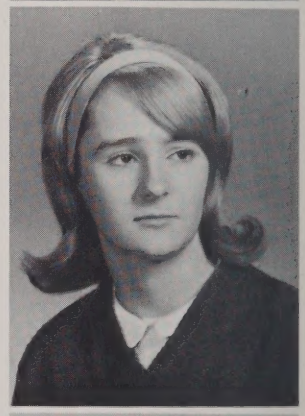

JOYCE POULIOS
"Irish"
81 Mt. Vernon St. Entered from Bartlett. Activities: European Culture Club, Science Club, G.O.Y.A. Hobbies: Skateboarding, skiing, skating. Future: Univ. of Mass.

JANET PRUE
"Janie"
201 Fayette St. Entered from Ashland Community High. Hobbies: Basketball, skiing, dancing. Future: College.

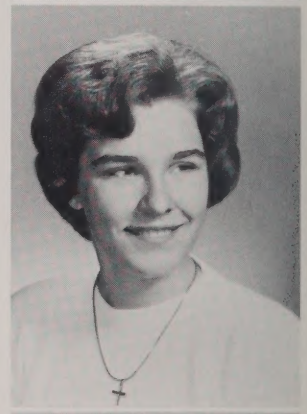

PATRICIA POWELL
"Pat"
628 School St. Entered from St. Joseph's. Activities: Girl Officers, C.Y.O. Hobbies: Dancing, basketball, swimming. Future: Secretary.

JOHN QUILL
"Zippy"
239 Fairmount St. Entered from Immaculate Conception. Activities: Swimming, Football, Basketball. Hobbies: Billiards, driving cars. Future: College.

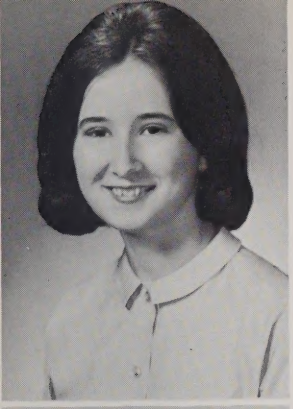

AMALIA MARIA QUINLAN
"Amy"
590 Stevens St. Entered from St. Margaret's. Activities: Greenhalge Debating Society, Science Club, St. Margaret's Jr. Legion of Mary. Hobbies: Reading, coin collecting, sewing, politics and current events. Future: College.

PATRICIA REED
"Pat"
Lands End Rd., Tyngsboro. Entered from Winslow. Activities: Pep Squad, Business Club. Hobbies: Dancing, swimming, skating, bowling. Future: Accounting.

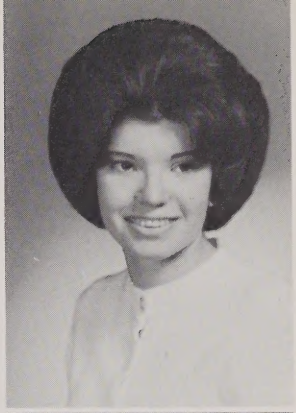

WINIFRED QUIRK
"Winnie"
50 John St. Entered from Danvers. Activity: Key Punching. Hobbies: Swimming, reading, bowling. Future: Nursing.

PETER J. REGAN
"Rabbit"
31 Berkeley Ave. Entered from Moody. Activity: C.Y.O. Hobbies: Sports, cars. Future: College.

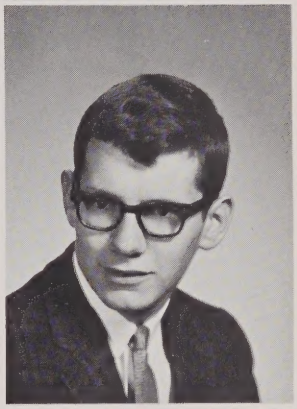

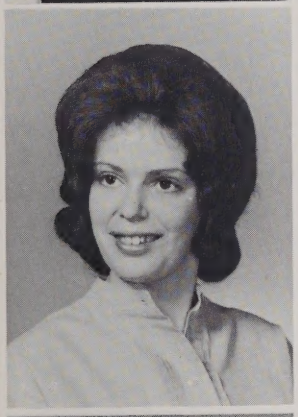

LORRAINE P. RALLS
"Lori"
145 Gorham St. Entered from Butler. Hobbies: Bowling, swimming, collecting records. Future: Hairdresser.

BARRY REILLY
"Harp"
38 Florence Ave. Entered from St. Margaret's. Activity: C.Y.O. Hobbies: Boxing, swimming, mountain climbing, broad jumping. Future: Air Force.

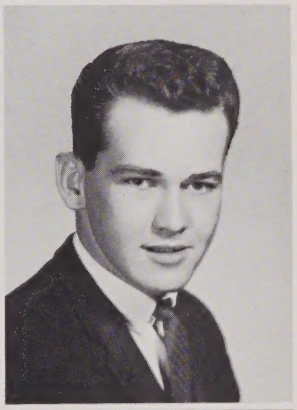

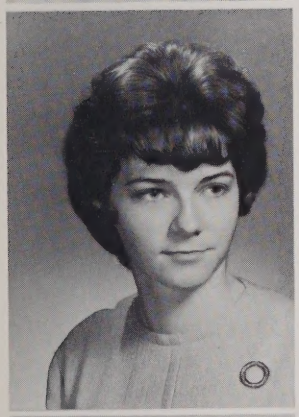

MARILYN KAY REDDING
"Mal"
154 Shaw St. Entered from St. Margaret's. Activities: C.Y.O., European Culture Club, Booster Club. Hobbies: Music, bowling, skating. Future: Social Worker.

DAVID REILLY
"Red"
3 Dalton St. Entered from Varnum. Activity: Business Club. Hobbies: Baseball, football, skiing. Future: Air Force.

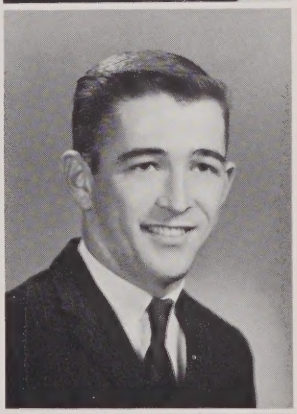

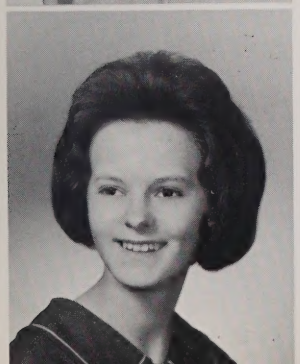

KAREN L. REDMAN
59 Bartlett St. Entered from St. Stanislaus'. Activities: Business Club, C.Y.O. Hobbies: Dancing, bowling, skiing, swimming, baton twirling. Future: Beautician.

PATRICIA LOU REILLY
"Pat"
3 Dalton St. Entered from Varnum. Activities: Math, European Culture, Science Clubs, Pep Squad, School Show, Rainbow. Hobbies: Swimming, water skiing, basketball, tennis, bowling, horseback riding. Future: Teacher.

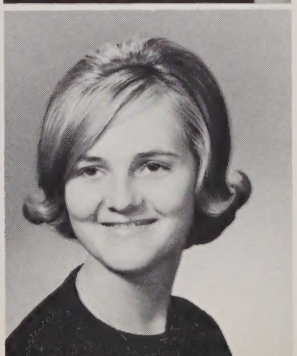

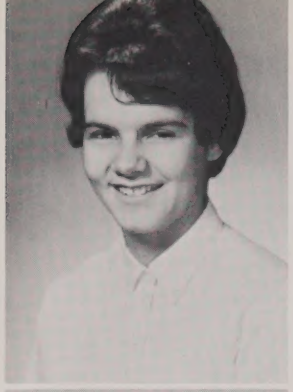

CHERYL CHRISTINE RENAUD
16 Pawtucket Drive. Entered from Keith Hall. Activities: C.Y.O., Y. C.S. Hobbies: Reading, bowling, swimming. Future: Medical Record Technician.

ARMAND RIENDEAU
"Duke"
347 Market St. Entered from St. Joseph's. Activities: Wrestling Team. Hobby: Lowell Boys' Club. Future: Business after Navy.

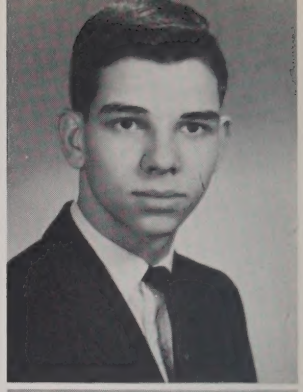

CHARLES RICH
"Charlie"
Main St., Dunstable. Entered from Nashua. Activity: Boy Officers. Hobbies: Bowling, baseball. Future: Automobile Mechanic.

EMILY RILEY
"Em"
54 Mt. Grove St. Entered from Moody. Activity: St. Joseph's C.Y. O. Hobbies: Riding, bowling, skating, dancing. Future: Nursing School.

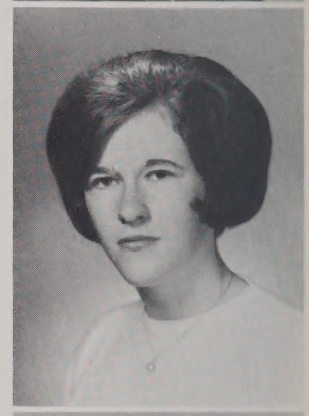

NANCY I. RICHARD
"Nan"
15 Walker Place. Entered from Daley. Activities: Science Club, European Culture Club, C.Y.O. Hobbies: Skating, bowling, hiking, dancing. Future: College.

MARJORIE ANN RINDLER
"Margie"
279 Liberty St. Entered from Daley. Activities: European Culture Club, Science Club, National Honor Society, Senior Judaea. Hobbies: Tennis, skiing, reading. Future: College.

SANDRA MARIE RICHARDS
"Sandy"
17 Auburn St. Entered from Moody. Activities: Mr. Regan's Secretary, Leader in Baton Twirlers. Future: Secretary.

ANNE M. RITCHOTTE
9 Coburn St. Entered from St. Michael's. Activities: European Culture, Science, Booster Clubs, Dramatics, C.Y.O. Hobbies: Music, dancing, swimming. Future: College.

JUDITH ANN RIDDICK
"Judy"
10 Belmont St. Entered from Daley. Activities: European Culture Club, Science Club, "Spindle", Girl Officers. Hobbies: Swimming, skiing. Future: Nursing or Teaching.

JOHN J. ROBBLEE
"Jack"
46 Floyd St. Entered from St. Peter's. Activities: Science Club, Math Club, Debate Club, Boy Officers. Hobbies: Tennis, basketball, football, swimming. Future: Lowell Tech.

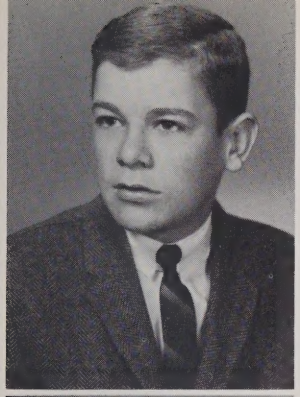

MICHAEL ROBERTSON
"Robbie"
516 Douglas Rd. Entered from St. Michael's. Activities: C.Y.O., Captain High School Baseball Team. Hobbies: Baseball, basketball, golf, tennis. Future: College.

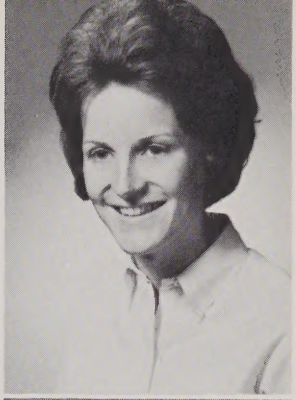

SANDRA ROBITAILLE
"Twin"
66 Morton St. Entered from Riverside. Activity: Mr. Edward Sullivan's Secretary. Hobbies: Bowling, dancing, walking. Future: Secretary.

THOMAS ROBERTSON
"Tom"
49 Keene St. Entered from St. Peter's. Activity: C.Y.O. Hobbies: Golf, fishing, swimming, dancing, basketball, water polo. Future: Service.

SHEILA ROBITAILLE
"Twin"
66 Morton St. Entered from Riverside. Activity: Floormaster's Secretary. Hobbies: Dancing, walking, bowling. Future: Secretary.

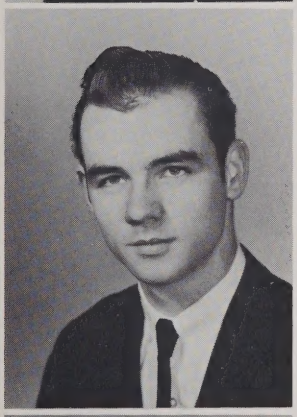

FRANK ROBEY
59 Lamb St. Entered from Pawtucket. Hobbies: Sports, sailing. Future: Marines.

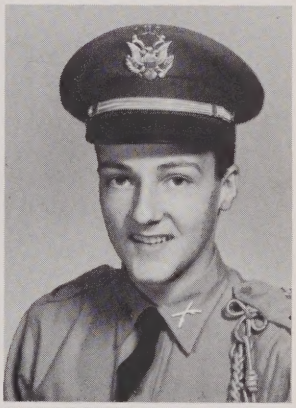

KENNETH R. RODRIGUE
"Dick"
70 Smith St. Entered from Bartlett. Activities: Boy Officers, Business Club. Hobbies: Football, baseball, bowling, skiing, collecting. Future: Andover Institute of Business.

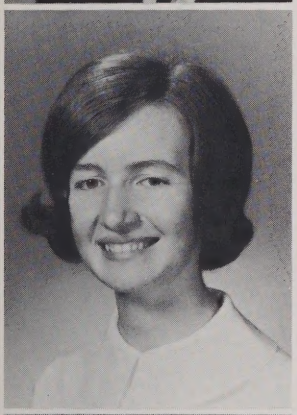

LINDA ROBINSON
"Robbie"
33 Ware St. Entered from Daley. Activity: Order of Rainbow. Hobbies: Bowling, swimming, dating. Future: Dental Hygienist.

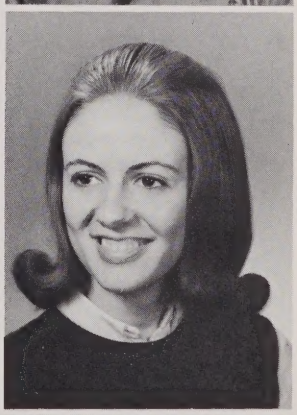

MARY ANNE RONDEAU
371 Mammoth Rd. Entered from Pawtucket. Activities: C.Y.O., European Culture Club. Hobbies: Reading bowling, skating. Future: X-Ray Technician.

RITA P. ROBINSON
63 Bartlett St. Entered from Immaculate Conception. Activity: C. Y.O. Hobbies: Swimming, skating, horseback riding. Future: Nurse.

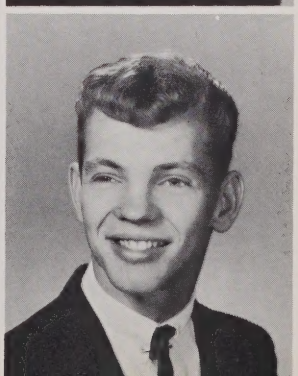

ROBERT J. RONDEAU
"Crazy Charlie"
89 Magnolia St. Entered from St. Jeanne d'Arc. Activity: Member of the B. & S. Speed Shop. Hobbies: Building hot rods, customizing. Future: Jet Test Pilot.

BARRY ROSS
"Cue"
Dunstable. Entered from North Middlesex Regional. Hobbies: Hockey, baseball, basketball, boxing, wrestling, hot rods, track, field. Future: Insurance.

LORRAINE FRANCES ROURKE
"Lori"
361 Lincoln St. Entered from Butler. Activities: Business Club, C.Y.O., Pep Squad, Cheer Leader, Girl Officers. Hobbies: Bowling, skiing, dancing. Future: Secretary.

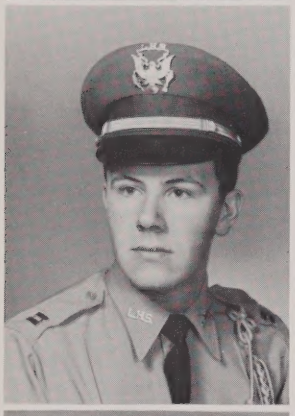

ROBERT G. ROSS
"Bob"
Parham Rd., Tyngsboro. Entered from Winslow. Activities: Boy Officers, "Review", President Tyngsboro Pilgrim Fellowship, Co-Advisor Tyngsboro Pilgrim Fellowship. Hobbies: Skating, swimming, guitar, records. Future: College.

DENISE ROY
"Dee"
48 White St. Entered from Vocational. Activities: Business Club, National Honor Society. Hobby: Dancing. Future: Secretary or Accountant.

HELEN ROTHWELL
"Hel"
43 Blossom St. Entered from Burlington. Activities: Bowling, Dancing. Hobby: Cooking. Future: Office Secretary.

KARAN ROY
51 Manchester St. Entered from Butler. Hobbies: Swimming, skating. Future: Secretary.

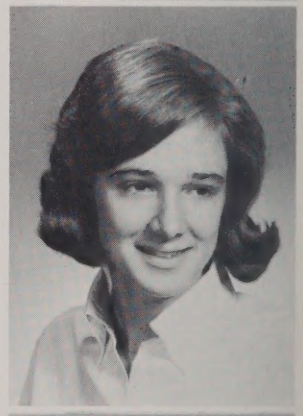

JACQUELINE ROUGHAN
"Jackie"
22 Summit St. Entered from Immaculate Conception. Activities: European Culture, Math, Science Clubs, Captain in Girl Officers, School Show, Social Committee, C.Y.O. Hobbies: Swimming, skiing, traveling. Future: College.

ZBIGNIEW T. RURAK
"Zig"
32 West Third St. Entered from St. Stanislaus'. Activities: Sports Editor for "Review", "Spindle", President of Math Club, Bookroom Staff, Track Team, National Honor Society. Hobbies: Weightlifting, camping, photography, reading. Future: Study Government in College.

ELLEN MARY ROURKE
176 School St. Entered from St. Patrick's. Activities: National Honor Society, Science Club, European Culture Club, Bookroom Staff, "Review". Hobbies: Swimming, skiing, reading, C.Y.O. Future: College.

LOUISE ANN RUSSELL
"Lou"
233 Totman St. Entered from Bartlett. Activities: Business Club, Rainbow Girls, Bowling League. Hobbies: Bowling, playing the organ, dancing. Future: Secretary.

ROBERT T. RYAN
"Bob"
583 Stevens St. Entered from Daley. Activities: Boy Officers, Debating Society. Hobbies: Baseball, bowling, tennis, swimming. Future: Salem State College.

SANDRA A. ST. PIERRE
"Sandy"
65 Shirley Ave. Entered from St. Joseph's. Activities: Science Club, Business Club, European Culture Club. Hobbies: Bowling, swimming, skating. Future: Nurse.

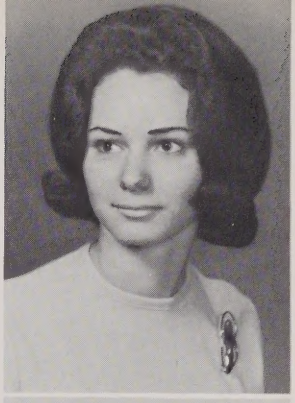

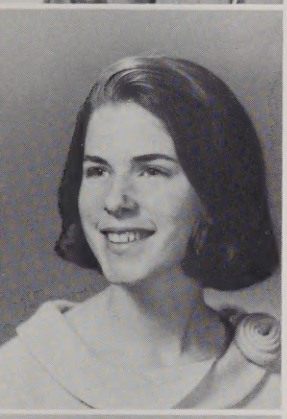

MARTHA MARY RYNNE
109 Fairmount St. Entered from Moody. Activities: European Culture Club, "Review", Math Club, Science Club, Greenhalge Debating. Hobbies: Swimming, skiing, reading, C.Y.O. Future: College.

CARLA SAKALINSKI
81 Anderson St. Entered from St. Peter's. Activities: C.Y.O., Switchboard Operator, Business Club. Hobbies: Bowling, skating. Future: Secretary.

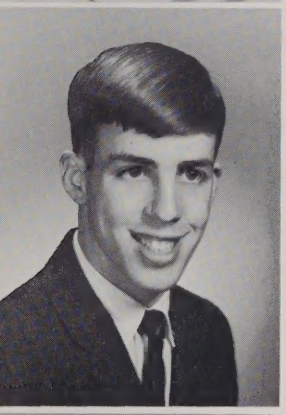

ROBERT E. RYNNE
"Wobby"
109 Fairmount St. Entered from Moody. Activities: Wrestling, "Review", Student Council, Greenhalge Debating. Hobbies: Skiing, surfing, golf. Future: College.

JAMES SAMUELS
"Sam"
21 Tremont St. Entered from St. Michael's. Activity: C.Y.O. Hobbies: Football, tennis, skating, basketball, reading. Future: College.

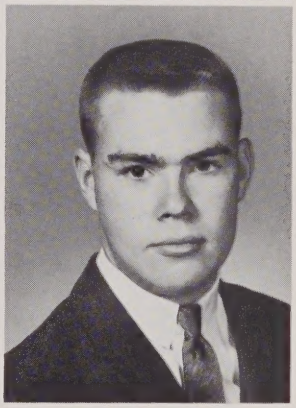

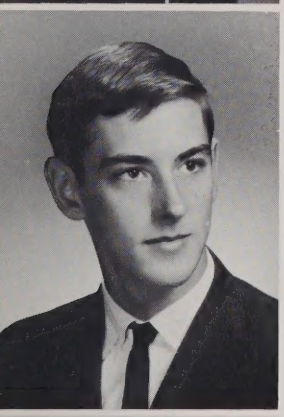

DONALD ST. ARMAND
"Don"
81 Fifth Ave. Entered from Pawtucket. Activities: C.Y.O., Columbian Squires, Lowell Historical Society. Hobbies: Dancing, swimming, skating, mechanics, electricity, reading. Future: Northern Essex.

CAROL E. SANFORD
Frost Rd., Tyngsboro. Entered from Winslow. Activities: Business Club, Personnel, National Honor Society. Hobbies: Dancing, swimming, bowling. Future: Business College.

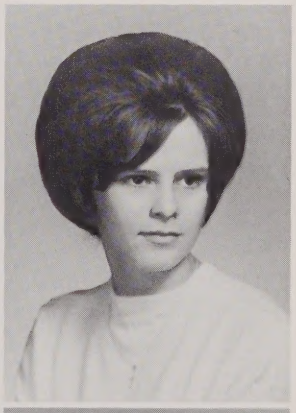

ELAINE ST. CYR
37 Bartlett St. Entered from Immaculate Conception. Activities: C.Y.O., Band. Hobbies: Reading, skating, swimming. Future: Nurse.

JOHN D. SANTAMARIA
"The Sophomore"
33 Wetherbee Ave. Entered from Moody. Activities: Band, C.Y.O., Columbian Squires. Hobbies: Skiing, golf, skating. Future: Chemistry, Lowell Tech.

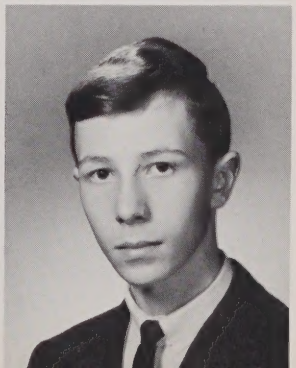

ARTHUR D. SANTRY
"Alf"
28 Oxford St. Entered from Pawtucket. Hobbies: Soccer, mountain climbing, checkers, chess, skiing. Future: Nuclear Scientist.

DAVID SARMENTO
"Cecil"
31 Corbett St. Entered from Sacred Heart. Hobbies: Tennis, basketball, football, baseball, bowling. Future: Service.

HELENE A. SANTWER
"Sach"
792 Broadway St. Entered from St. Patrick's. Activities: European Culture Club, Business Club, School Show, C.Y.O. Hobbies: Sewing, reading, skiing. Future: College.

JEANNETTE L. SAVARD
"Jan"
34 West St. Entered from St. Louis. Activities: Business Club, C.Y.O. Hobbies: Dancing, swimming, reading. Future: Secretary.

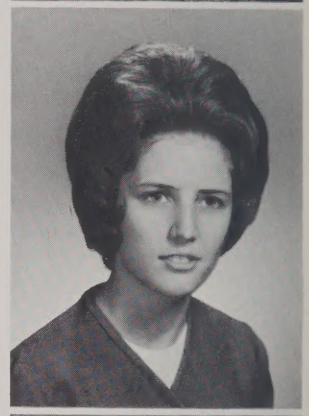

GRACE SAPIENZA
41 Whipple St. Entered from Butler. Hobbies: Bowling, skiing, golfing, cooking. Future: Typist.

ROBERT SCHLEDWITZ
"Bob"
254 First St. Entered from Varnum. Activities: "Review", National Honor Society, Debating Team, Band, Science Club, Boy Officers, Greenhalge Debating Society. Hobbies: Hiking, Y.M.C.A., music. Future: College.

DONNA SARANTAKIS
87 Lincoln St. Entered from Daley. Activity: Leader in Baton Twirlers. Hobbies: Skiing, baton twirling, skating, horseback riding. Future: Steno Typist.

DIANA SCONDRAS
"Di"
53 White St. Entered from Pawtucket. Activities: Science Club, Chorus, School Show, G.O.Y.A. Hobbies: Dancing, sewing, reading. Future: Lowell General.

FRANK SARGENT
"Scoop"
86 Chauncey Ave. Entered from St. Margaret's. Activities: Hockey, Science Club, C.Y.O. Hobbies: Sports, reading, folk music, traveling. Future: Public Relations.

JOANNE SCONDRAS
146 Adams St. Entered from Bartlett. Hobbies: Swimming, bowling, reading, sewing. Future: Hairdresser.

PAULA SDOIA
99 Puffer St. Entered from St. Margaret's. Activity: C.Y.O. Hobbies: Skiing, reading. Future: College.

JANE SHANAHAN
88 Raven Rd. Entered from Daley. Activities: National Honor Society, "Review", C.Y.O., European Culture Club, Science Club, Homeroom Representative, Pep Squad, School Show, Teen Talk, Teen Dems., Cashier. Hobbies: Skiing, tennis, music. Future: College.

SHEILA SEBLOSKI
51 Sidney St. Entered from Sacred Heart. Activity: C.Y.O. Hobbies: Dancing, ice skating. Future: Secretary, Business College.

T. JOSEPH. SHANLEY
"Joe"
3 Frye St. Entered from Daley. Activities: Debate Team, Boy Officers, Debating Society. Hobbies: Tennis, swimming, bowling. Future: College.

APHRODITE SEFERLES
"Dede"
7 Canton St. Entered from Bartlett. Activities: Girl Officers, European Culture Club, Science Club, National Honor Society, School Show. Hobbies: Horseback riding, swimming, G.O.Y.A., sewing, traveling. Future: Lowell State College.

GAIL E. SHAW
"Shawsie"
386 Andover St. Entered from Moody. Activities: Rainbow, Math Club, Science Club, Girl Officers, "Spindle", National Honor Society, Dramatics Club. Hobbies: Basketball, sewing, nurses' aide. Future: Nursing.

JAMES T. SERFES
"Serfs"
46 Seneca St. Entered from Butler. Activities: Track Team, G.O.Y.A., Work. Hobbies: Golf, football, dancing, driving. Future: Holy Cross Greek Orthodox Theological Seminary.

WALTER SHEAHAN
"Tiny"
179 Pine St. Entered from St. Margaret's. Activities: Business Club, C.Y.O. Hobbies: Baseball, football, swimming, skating. Future: Business School.

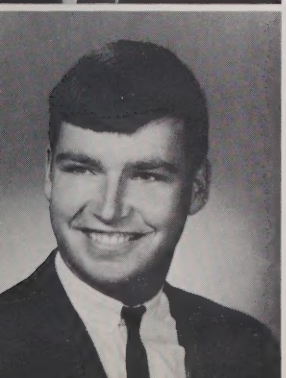

THEODORE SETTANNY
"Ted"
71 Trull Lane East. Entered from Central Catholic, Lawrence. Activities: Science Club, Freshman Track, C.Y.O. Hobbies: Swimming, skiing, tennis. Future: College, Aeronautical Engineer.

DORIS E. SHIELDS
"Dolly"
181 West London St. Entered from St. Peter's. Activities: Business Club, C.Y.O. Hobbies: Bowling, dancing, tobogganing. Future: College.

GAIL A. SHIRNHAUS
"Sherney"
172 Branch St. Entered from Daley. Activities: Business Club, C.Y.O. Hobbies: Dancing, traveling. Future: Secretary.

RICHARD SILVA
"Dick"
60 Lincoln St. Entered from Daley. Activities: Judo, bowling. Hobbies: Stock car racing. Future: Service.

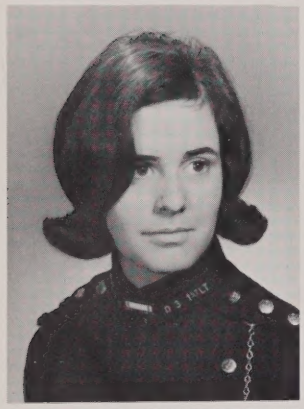

KATHLEEN A. SHUGRUE
"Kay"
16 Dover St. Entered from St. Patrick's. Activities: School Show, European Culture Club, Girl Officers, Science Club. Hobbies: Swimming, dancing, skating. Future: College.

LINDA SILVER
"Lynn"
82 Montview Ave. Entered from Daley. Activities: Science Club, European Culture Club, Greenhalge Debating Society, Math Club. Hobbies: Swimming, surfing, stamp collecting. Future: College.

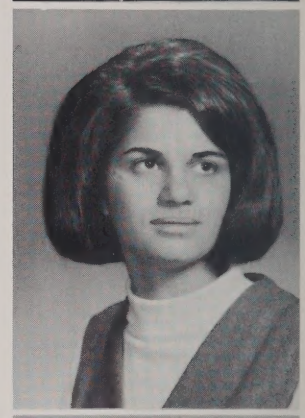

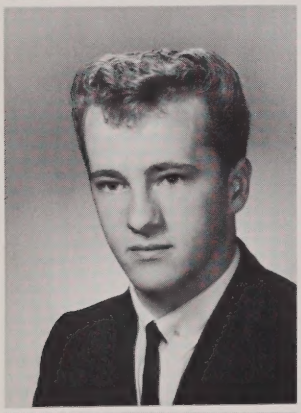

JOSEPH L. SHURTLEFF
"Joe"
227 Gorham St. Entered from Butler. Activity: Working. Hobby: Reading. Future: Religious Life.

SUSAN M. SILVER
"Sue"
64 Trull Lane. Entered from Academy of Notre Dame. Activities: Girl Officers, European Culture Club, Science Club, School Show, Pep Squad, Teen Dems., C.Y.O. Hobbies: Skiing, swimming, driving, traveling. Future: Massachusetts College of Art.

NANCY-LEE SIDEMAN
"Lee"
225 Foster St. Entered from Daley. Activities: European Culture Club, Science Club, L.H.C.C. Youth Council, Cheerleader of L.H.C.C., Hadassah Buds. Hobbies: Volleyball, horseback riding, tennis, dancing. Future: Political Scientist.

PHILIP E. SILVERSTEIN
"Phil"
62 Robbins St. Entered from Daley. Activities: Bowling, basketball, football. Hobbies: Collecting stamps and coke caps. Future: I.B.M. Machines.

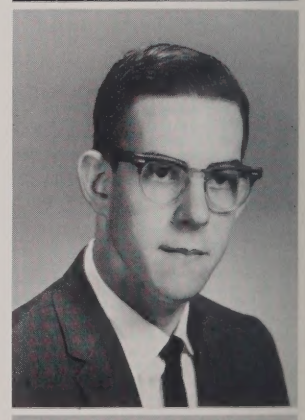

LOUIS G. SILVA, JR.
"Lou"
81 South Walker St. Entered from Daley. Activity: Cross Country Track. Hobbies: Water skiing, baseball, basketball, running, football. Future: Prep School.

DENNIS A. SIMONEAU
25 Auburn St. Entered from Our Lady of Lourdes. Activity: Football, '65 President. Hobbies: Painting, dancing, golfing, swimming. Future: College Art Teacher.

MARY-ANN SIMPSON
"Pixie"

127 Humphrey St. Entered from Varnum. Activities: European Culture Club, Special Chorus, Order of Rainbow for Girls, Senior Youth Group, Math Club. Hobbies: Drawing, Swimming, skiing, skating, singing, playing the piano. Future: Commercial Artist.

BRENDA SKEHAN
"Bren"

215 Foster St. Entered from Butler. Activities: Leader in Baton Twirlers, Homeroom Representative, Business Club, Y.W.C.A., National Baton Twirling Association. Hobbies: Twirling, dancing, sewing, bowling, reading, cooking. Future: O. R. Technician.

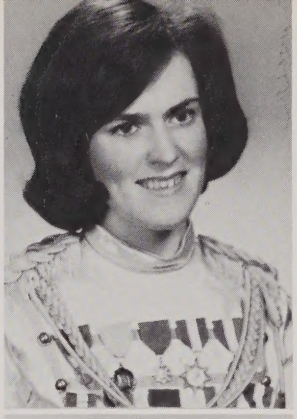

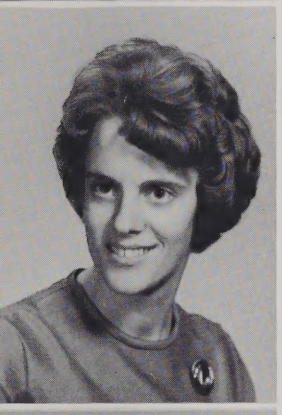

DOROTHY J. SINGLETON
"Dottie"

Lakeview Ave., Tyngsboro. Entered from Winslow. Activities: Personnel, National Honor Society, Choir, B. Y.F. Hobbies: Basketball, dancing, bowling, sewing. Future: Secretary.

ALAN J. SLOBODNIK

110 Havilah St. Entered from Moody. Activities: Science Club, Math Club, Boy Officers, Debating Society, Debating Team, "Review", N.H.S. Hobbies: Skiing, fishing, golf. Future: College.

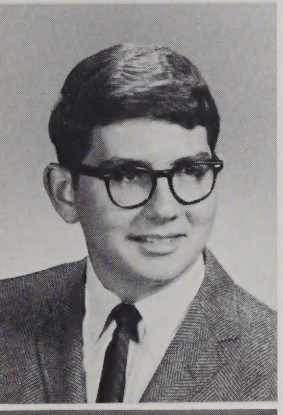

JAMES L. SINTROS
"Jim"

2 Rochdale Ave. Entered from Bartlett. Hobbies: Reading, writing, sports, cars, driving. Future: College.

PHILIP A. SMART
"Phil"

65 Llewellyn St. Entered from Varnum. Activities: Science Club, Golf Team. Hobbies: Skiing, swimming, golf, electronics. Future: College, Electronical Engineer.

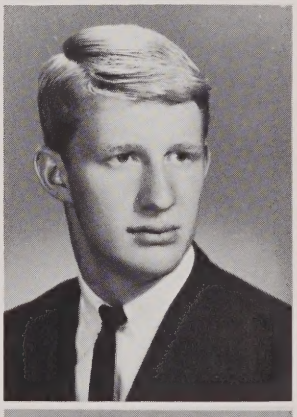

ANNETTE SIROIS
"Pixie"

76 Elm St. Entered from Bartlett Activities: Switchboard Operator, "Review", "Spindle". Hobbies: Dancing, bowling. Future: Business College.

DONALD SMITH
"Big Don"

7 Sagamore St. Entered from Daley. Activities: Scouting, Science Club, National Honor Society. Hobbies: Aviation, swimming, dancing, water skiing, archery. Future: Professional Soldier.

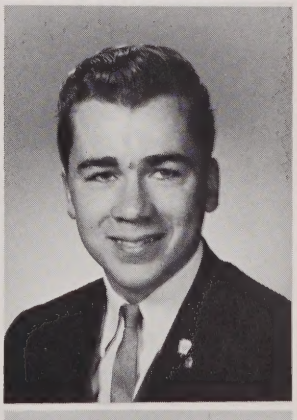

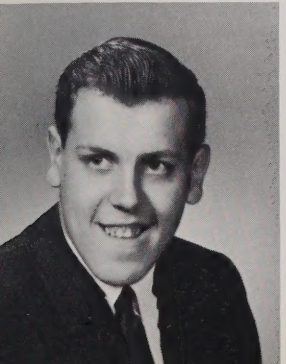

RICHARD SIROIS
"Dick"

127 Powell St. Entered from Bartlett. Hobbies: Sports, cars. Future: Air Force.

LAWRENCE R. SMITH
"Larry"

45 May St. Entered from St. Michael's. Activities: Math Club, C. Y.O. Hobbies: Football, track, bowling, skiing. Future: College.

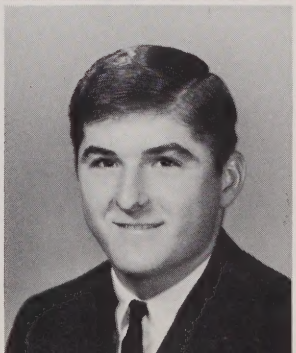

NANCY SMITH
18 Waugh St. Entered from Daley. Activity: National Honor Society. Hobbies: Bowling, skiing, dancing. Future: Business College.

JACQUALYN ANNE SOUSA
"Jacci"
116 Midland St. Entered from Daley. Activities: European Culture Club, Business Club, Pep Club. Hobbies: Swimming, skiing, skating, reading. Future: College.

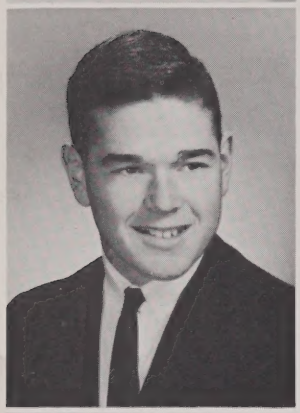

ROBERT SMITH
"Bob"
456 Chelmsford St. Entered from St. Peter's. Activities: Track, Wrestling, C.Y.O. Hobbies: Sports, reading. Future: Service.

JOHN SOUSA
"Cow"
1049 Gorham St. Entered from Butler. Activity: C.Y.O. Hobbies: Football, baseball, swimming. Future: Service.

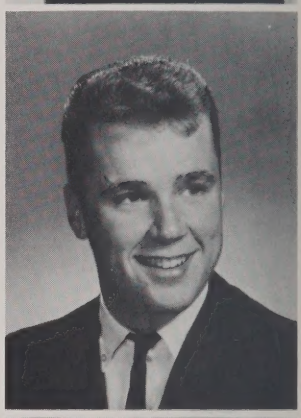

SUSAN SMITH
"Sue"
42 Burnaby St. Entered from Syracuse, New York. Activities: European Culture Club, Girl Officers, Math Club, Science Club. Hobbies: Swimming, skiing, tennis, talking. Future: Elementary Teaching, Lowell State.

LEO R. SOUSA
"Fugi"
4 London St. Entered from Butler. Activities: Sports, Music. Future: College.

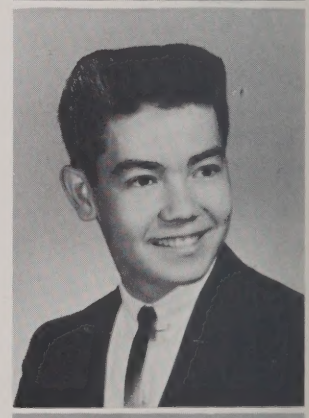

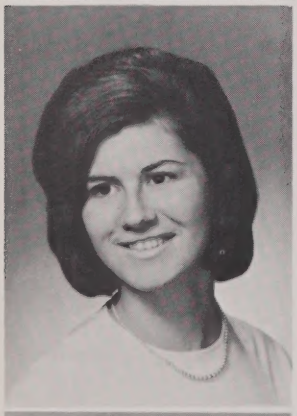

DOLLENE SOULARD
"Doll"
36 Grace St. Entered from Daley. Activity: Business Club. Hobbies: Tennis, swimming, dancing, reading. Future: Secretary.

LINDA SOUSA
546 Lawrence St. Entered from Moody. Activity: Sacred Heart C.Y.O. Hobbies: Swimming, bowling, dancing. Future: Business School.

JANET SOULARD
"Lucky"
Frost Rd., Tyngsboro. Entered from Lowell Vocational. Activity: Business Club. Hobbies: Bowling, dancing, swimming, skating. Future: Hairdressing.

SUZANNE SPARKS
"Sue"
6 Waverly Ave. Entered from Immaculate Conception. Activities: Girl Officers, Science Club, European Culture Club, School Show, Pep Squad, Nurses' Aid, C.Y.O. Hobbies: Skiing, tennis. Future: College.

ROXANNE SPONHOLTZ
41 C St. Entered from Daley. Activities: Twirlers, Science Club. Hobbies: Bowling, reading, skating, knitting. Future: College.

ROBERT STARBIRD
"Bob"
17 Ellsworth St. Entered from Butler. Hobbies: Cars, racing. Future: Electronics, Service.

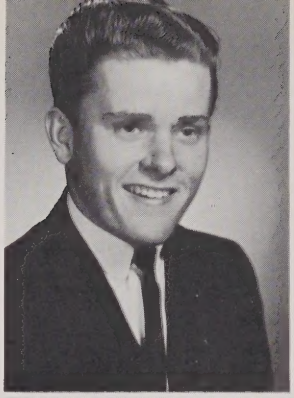

MARY ANN STAMATOYANAKIS
109 Hastings St. Entered from Daley. Activities: Jr. G.O.Y.A., European Culture Club, Library Staff. Hobbies: Basketball, dancing, skating, sewing. Future: College.

LINDA G. STEARNS
"Lin"
43 Grace St. Entered from Daley. Activities: Program Chairman of European Culture Club, Science Club, Jr. Volunteers, Rainbow, After School Job. Hobbies: Dancing, swimming, tennis. Future: Nursing School.

CHERYL ANNE STANCOMBE
"Troubles"
28 Warnock St. Entered from Riverside. Activity: Special Chorus. Hobbies: Girl scouts, swimming, boating, bowling, singing. Future: Nursing.

LEONA SUSAN STEC
"Lee"
20 West Ninth St. Entered from St. Michael's. Activities: National Honor Society, Business Club, "Spindle", "Review", Personnel. Hobbies: Basketball, softball, tennis, dancing, bowling, skiing. Future: Salem State.

JUNE CATHERINE STANKATIS
85 Sayles St. Entered from Daley. Activities: Girl Officers, Science Club, European Culture Club, Pep Squad, "Spindle", C.Y.O., Nurses' Aid. Hobbies: Dancing, bowling, painting, sewing. Future: College.

JEAN M. STECCHI
"Jeannie"
79 Belrose Ave. Entered from Moody. Activities: Business Club, Booster Club Secretary, "Review", "Spindle". Hobbies: Sewing, swimming, dating, reading, bowling. Future: Legal Secretary.

PAUL F. STANTON
44 Burton St. Entered from Riverside. Activities: Math Club, Boy Officers. Hobbies: Football, baseball, bowling, skiing. Future: College.

DENNIS A. STOTT
81 Howard St. Entered from Keith Academy. Activity: Football Team. Hobbies: Rugby, water polo. Future: Zoologist.

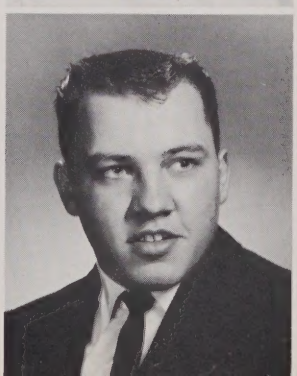

JOYCE STOTT

81 Shaughnessy Terr. Entered from Sacred Heart. Activities: Business Club, C.Y.O. Hobbies: Dancing, skating, bowling, drawing. Future: Secretary.

BURNS SULLIVAN
"Hunza"

8 Marlboro St. Entered from St. Margaret's. Activities: Boy Officers, Elevator Operator, C.Y.O., Y.M.C.A. Hobbies: Skiing, swimming, baseball, basketball. Future: College.

RICHARD STOTT
"Rick"

12 Arthur St. Entered from St. Peter's. Activity: C.Y.O. Hobbies: Swimming, hunting. Future: Air Force.

DON SULLIVAN
"Sully"

22 Twiss St. Entered from St. Margaret's. Activities: Bowling, dances, skating, dates, swimming, driving. Hobbies: Drawing, records, money. Future: Illustrator.

KRISTINE STYLOS
"Kris"

56 Rock St. Entered from Bartlett. Activities: Cheerleader, European Culture Club, Science Club. Hobbies: Skiing, swimming, horseback riding. Future: College.

JANE E. SULLIVAN
"Janie"

339 Lincoln St. Entered from Immaculate Conception. Activities: Business Club, C.Y.O., Mr. Edward Sullivan's Secretary. Hobbies: Tennis, swimming, reading, bowling. Future: Accountant.

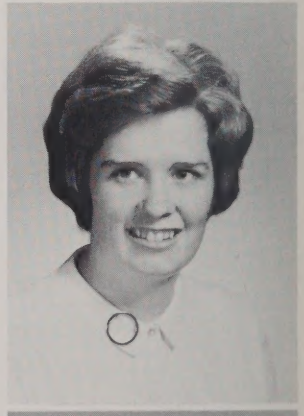

BARBARA SULLIVAN
"Barb"

14 Houghton St. Entered from Daley. Activities: Personnel, Business Club, C.Y.O. Hobbies: Skiing, horseback riding, tennis, skating. Future: Beautician.

LAWRENCE SULLIVAN
"Larry"

56 Bartlett St. Entered from Immaculate Conception. Activities: C.Y.O., Track, Football. Hobbies: Track, football. Future: College.

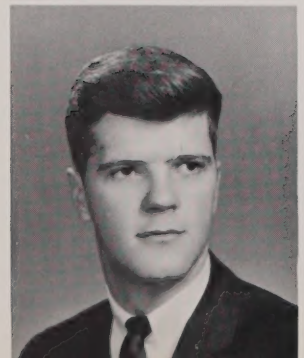

BRIAN SULLIVAN
"Sully"

367 Concord St. Entered from Immaculate Conception. Activities: C.Y.O., Basketball. Hobbies: Swimming, golf. Future: College.

LINDA SULLIVAN
"Cuddles"

44 Sixth St. Entered from St. Michael's. Activities: Girl Officers, Business Club, European Culture, C.Y.O. Hobbies: Skiing, Beatle records, bowling, reading, skating. Future: Chandler College.

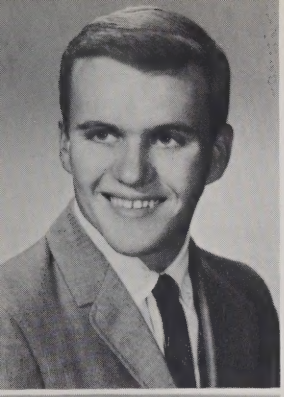

PATRICK JOHN SULLIVAN
"Pat"
30 Fort Hill Ave. Entered from Immaculate Conception. Activities: Brigham's, C.Y.O. Hobbies: Sports, cars, reading, dating. Future: Telephone Co. or Navy.

ELIZABETH SVOLEANTOPOULOS
"Liz"
12 Lagrange St. Entered from Bartlett. Activities: Girl Officers, European Culture Club, G.O.Y.A. Hobbies: Skiing, horseback riding, basketball, tennis, dancing. Future: College.

URSULA K. SUNSKIS
"Kay"
347 Westford St. Entered from Sutton, Mass. Activity: Work. Future: Hostess.

RICHARD E. SWETT
"Dick"
110 Ludlam St. Entered from Varnum. Activities: Boy Officers, Greenhalge Debating Society, Elevator Operator, C.Y.O., Part-Time Job. Hobbies: Football, baseball, basketball, swimming. Future: College.

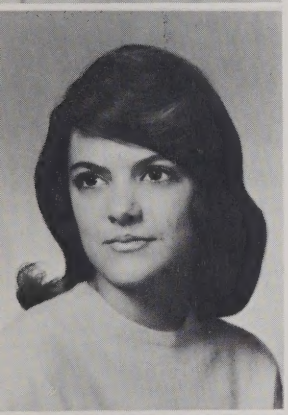

DIANE SUPRENANT
"Dee"
38 Meadowview Drive. Entered from Ste. Jeanne d'Arc. Activity: Mr. Wood's Secretary. Hobbies: Skating, skiing, dancing, driving. Future: Chandler.

PAULA J. SWIDERSKI
25 Third St. Entered from Varnum. Activities: European Culture Club, Junior Volunteer at L.G.H., C.Y.O. Hobbies: Dancing, skating, swimming. Future: Teaching.

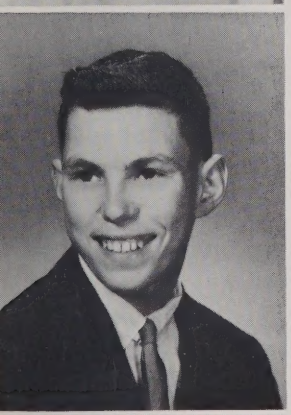

ALVIN SURKIS
29 Lamb St. Entered from Pawtucket. Activities: Bowling, pocket billiards. Hobbies: Coin collecting, bowling. Future: College.

CAROLINE J. SZAFRAN
259 White St. Entered from St. Stanislaus'. Activities: Girl Officers, Lunchroom, C.Y.O. Hobbies: Skating, swimming, diving, dancing. Future: Secretary.

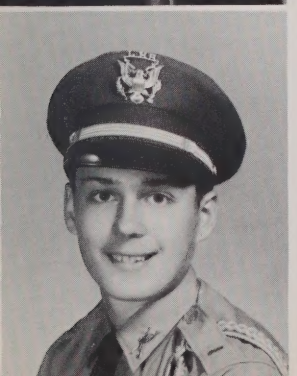

ROBERT SUSLAVICH
"Bob"
9 Chestnut St. Entered from Immaculate Conception. Activity: Stony Brook Fish and Game Association. Hobbies: Hunting, fishing. Future: Financier.

PAUL TANGLIS
"Porky"
293 Wentworth Ave. Entered from Moody. Activity: C.Y.O. Hobbies: Basketball, football, swimming, baseball. Future: College.

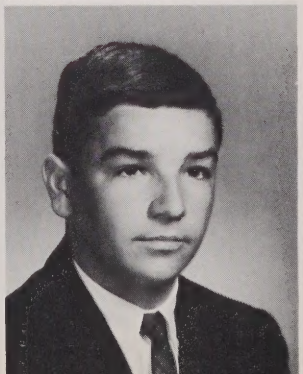

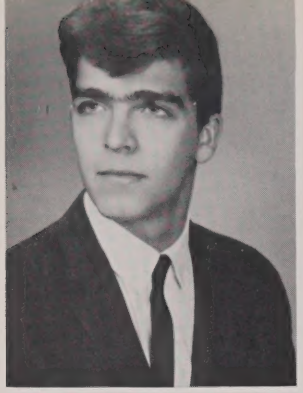

EDWARD C. TARASZKIEWICZ
"Trask"
61 Chestnut St. Entered from St. Stanislaus'. Activity: Golf Team. Hobbies: Bowling, golf, skiing, dancing. Future: Art School.

MARIA THEOKAS
21 Bond St. Entered from Bartlett. Activities: G.O.Y.A., Personnel, Business Club, Choir, European Culture Club. Hobbies: Skating, swimming, collecting records, bowling, dancing. Future: Chandler School for Women.

BERNARD TARRANT
16 Hazeltine St. Entered from Daley. Hobby: Reading. Future: Army.

ANNETTE THERRIAULT
"Anita"
16 Shaughnessy Terr. Entered from Butler. Hobbies: Dancing, sketching, records. Future: L.P.N.

SALLY ANNE TATSEOS
"Sally"
Tyng Rd., Tyngsboro. Entered from Winslow. Activities: Science Club, Spanish Club. Hobbies: Swimming, skating, tennis. Future: Teaching Mentally Retarded.

LARRY THIBEAULT
735 Varnum Ave. Entered from Bartlett. Hobbies: Water skiing, swimming, skating. Future: College.

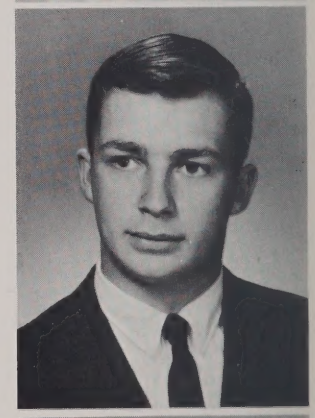

DAVID TAYLOR
"Dave"
11 Adie Terr. Activities: Football, Swimming, Wrestling. Hobby: Sports. Future: Air Force.

SHEILA THIBODEAU
117 Virginia Ave. Entered from Immaculate Conception. Activities: Science Club, European Culture Club. Hobbies: Roller skating, reading, skiing, tennis. Future: X-ray Technician.

ANDREW C. THEOKAS
"Andy"
12 Meredith Ave. Entered from Varnum. Activities: School Show, Y.M.C.A., Church Choir, G.O.Y.A., Math Club, Science Club, Track. Hobbies: Studying, swimming, football. Future: Northeastern University.

BARBARA THOMPSON
"Barb"
97 Fremont St. Entered from Varnum. Activity: Rainbow Girl. Hobbies: Bowling, skating, dancing. Future: College, Teaching.

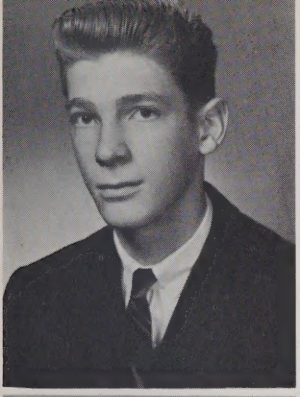

RALPH E. THUILLIER
"Flash"
4 Johnson Place. Entered from Varnum. Activities: Distributive Education Clubs of America, Retailing Club. Hobbies: Bowling, roller skating, ice skating, swimming. Future: Retailing.

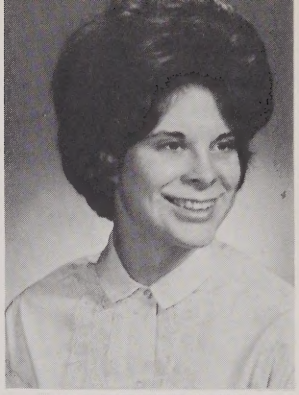

SUSETTE TREMBLAY
"Sue"
50 Cogger Rd. Entered from Pawtucket. Activity: C.Y.O. Hobbies: Horseback riding, dancing. Future: Hairdressing.

JANE ELIZABETH THURLOW
54 Belrose Ave. Entered from Moody. Activities: Girl Officers, National Honor Society, European Culture Club. Hobbies: Music, tennis, dancing, skiing. Future: College.

DOLORES TRUDEL
"Dee"
179 Salem St. Entered from St. Joseph's. Activity: National Honor Society. Hobbies: Dancing, skating, cooking, reading. Future: Private Secretary.

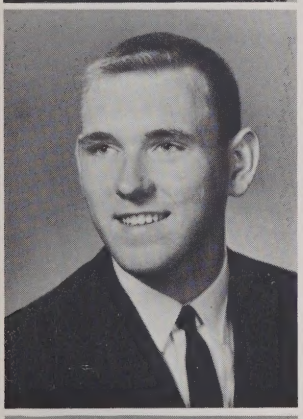

JAMES H. TIGHE, JR.
19 Rutland St. Entered from Brookline. Hobbies: Golf, tennis, baseball, music, reading. Future: College.

LINDA TSAFFARAS
"Twinkle"
101 London St. Entered from Butler. Activity: Business Club. Hobbies: Telephone, skiing, bowling, parties. Future: Business College.

PHYLLIS TOBIN
40 Thorndike Rd. Entered from Central Jr. High, Methuen. Activities: Girl Officers, Science Club, National Honor Society, Pep Club, C.Y.O. Hobbies: Swimming, skiing, dancing. Future: Elementary Education.

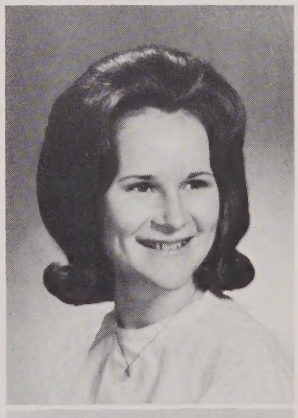

BARBARA JO CAROL TURNER
"Carol"
23 Clare St. Entered from Bartlett. Hobbies: Collecting records, knitting, sewing, dancing. Future: Hairdressing.

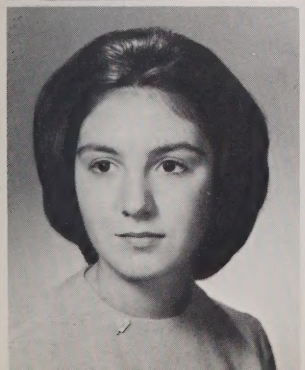

SILVIA TONTAR
156 Holyrood Ave. Entered from Moody. Activities: Vice-Pres. National Honor Society, Science Club, European Culture Club, Bookroom, Chinese Class, C.Y.O., "Review". Hobbies: Piano, fishing, reading. Future: College.

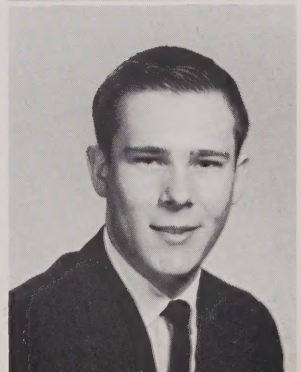

WALTER J. TYMULA, JR.
"Wally"
19 Lundberg St. Entered from Butler. Activities: Retailing Club, Distributive Education Clubs of America. Hobbies: Pool, basketball, football. Future: Vesper-George School of Art.

DIANNE UNDERWOOD
"Tussy"
58 Carroll Parkway. Entered from Daley. Hobby: Dancing. Future: Office Work.

JOAN VAROSKI
"Joanie"
23 Florida St. Entered from Daley. Activities: European Culture Club, C.Y.O. Hobbies: Sewing, reading, tennis. Future: Business College.

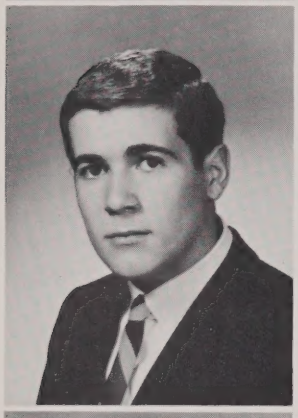

CHARLES UPTON
"Chuck"
1071 Middlesex St. Entered from Daley. Activities: Jr. G.O.Y.A., Choir. Hobbies: Skating, working, skiing. Future: Social Worker.

BARBARA J. VECCHIONE
"Babs"
252 Methuen St. Entered from Woonsocket. Hobbies: Sewing, dancing. Future: Nursing.

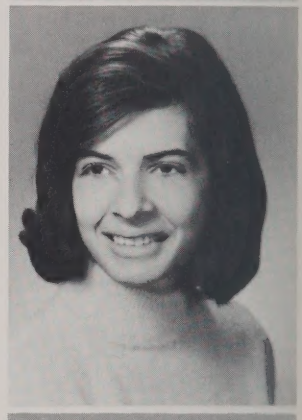

BRENDA JOYCE VAGENHEIM
286 Princeton Blvd. Entered from Daley. Activities: Science Club, European Culture Club, Senior Judea. Hobbies: Skiing, dancing, golf, horseback riding. Future: College.

NANCY VERMETTE
"Nan"
15 Clifford St. Entered from Daley. Activities: European Culture Club, "Spindle", Lunchroom. Hobbies: Sewing, swimming, bowling, skating. Future: College.

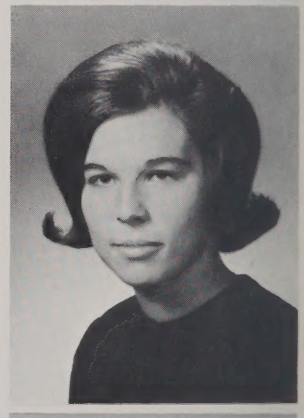

CHRISTOPHER L. VANIOTIS
"Chris"
210 School St. Entered from Bartlett. Activities: Math Club, School Show, Special Chorus, National Honor Society. Hobbies: Bowling, golf, radio announcing. Future: Boston University.

ARTHUR VERGADOS
"Art"
61 Sixth St. Entered from Varnum. Activities: Boy Officers, Math Club, Science Club. Hobbies: Football, dancing, tennis, baseball. Future: Mass. College of Pharmacy.

DANIEL J. VAROSKI
"Dan"
130 Park Ave. East. Entered from Moody. Hobbies: Tennis, basketball, skiing, swimming, football, fishing. Future: College.

ARTHUR JAMES VEVES
"Arty"
Rexford St. Entered from Daley. Activities: Boy Officers, Elevator Operator, Junior G.O.Y.A., Science Club, Math Club. Hobbies: Basketball, tennis, football, swimming, bowling, reading, drawing. Future: College, Liberal Arts.

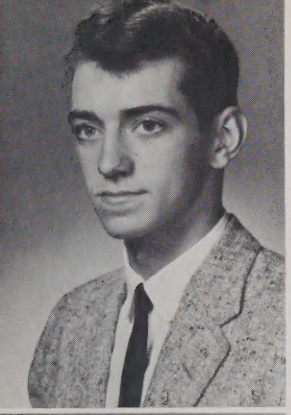

PAUL VIGEANT
19 Newbury St. Entered from St. Margaret's. Hobbies: Water skiing, dancing, bowling, reading, model ship building. Future: Aviation.

ROBERT G. WALLACE
27 Princeton Blvd. Entered from Daley. Activities: Boy Officers, Science Club. Hobbies: Astronomy, stamp collecting, markmanship, reading, fishing. Future: Accountant.

JOHN VIGGIANO
35 Asbury St. Entered from Butler. Hobbies: Ice skating, accordion, stamp and coin collecting. Future: Lowell State, U. S. History Teacher.

THOMAS P. WALSH
33 Morningside Drive. Entered from Varnum. Activities: Science Club, C.Y.O. Hobbies: Ice skating, swimming, pool, golfing. Future: College.

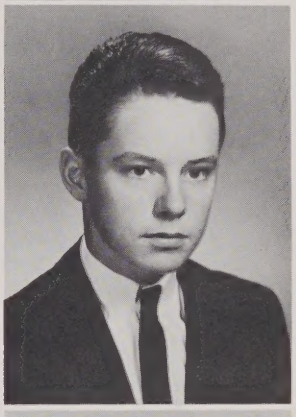

SANDRA VOLIS
"Cindy"
23 Lafayette St. Entered from Pawtucket. Activities: Business Club, G.O.Y.A. Hobbies: Dancing, skiing, horseback riding, swimming. Future: Medical Secretary.

ROBERT WARD
"Bob"
10 Adie Terrace. Entered from Butler. Hobbies: Skiing, model cars, auto mechanics. Future: Service.

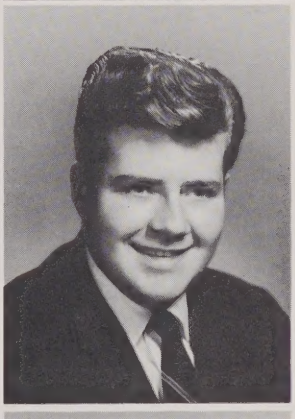

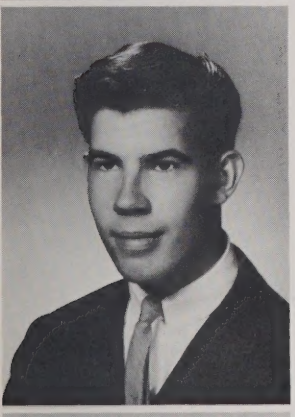

JOHN W. WAJDA
"Yash"
30 West Fourth St. Entered from Varnum. Activities: Shoe Salesman, Golf Team, C.Y.O. Hobbies: Sports, golf, bowling. Future: Northeastern University.

JUDITH A. WATSON
"Judy"
14 Bowden St. Entered from Sacred Heart. Activities: National Honor Society, "Review", Business Club, Mr. Edward Sullivan's Secretary. Hobbies: Bowling, skating, knitting, sewing, swimming, tennis. Future: Business College.

ROBERT HEPBURN WAKEHAM
"Bob"
19 Epping St. Entered from Riverside. Activities: Science Club, Math Club, Boy Officers. Hobbies: Reading, painting, hiking, bowling. Future: Lowell State.

PATRICIA ANNE WEBB
"Tricia"
20 Thorncliff Ave. Entered from Bartlett. Activities: Skating, skiing, swimming, homework. Hobbies: Reading, analyzing people, phoning. Future: Private Secretary.

BARBARA ANN WEEMS
"Barb"
11 Glenmere St. Entered from Moody. Activities: Science Club, St. Paul's M.Y.F., Rainbow Girls. Hobbies: Swimming, ice skating, tennis. Future: College.

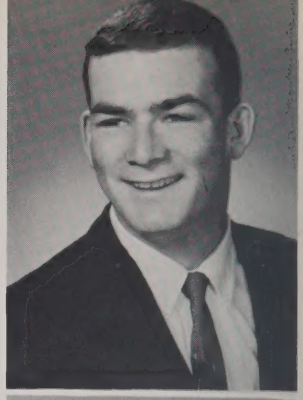

FRANCIS WHITTAKER
"Possum"
227 Campbell Drive. Entered from St. Margaret's. Activities: Football, Baseball Teams. Hobbies: Water polo, rugby. Future: Civil Service.

CHARLENE K. WEISBERG
Main St., Dunstable. Entered from Nashua. Activities: Science, Math, European Culture Clubs, National Honor Society, Y.W.C.A., Ski Club, Book Room, Girl Officers. Hobbies: Skiing, swimming, reading, drawing, painting. Future: College.

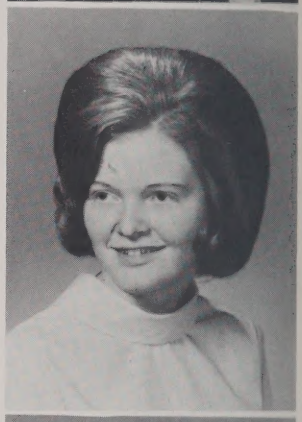

ELAINE L. WHITTON
"Red"
79 Epping St. Entered from Riverside. Activities: Pilgrim Fellowship Choir. Hobbies: Painting, ice skating, dancing, reading. Future: Business College.

MARY GALE WELCH
"Gale"
48 Avenue B. Entered from St. Michael's. Activities: Leader in Baton Twirlers, Switchboard, C.Y.O. Hobbies: Twirling, dancing, swimming, bowling. Future: Secretary.

BARBARA WILCOX
"Barb"
200 Circuit Ave. Entered from Riverside. Activities: European Culture Club, Choir, Nurses' Aid, B.Y.F., Rainbow Girls. Hobbies: Swimming, skating, bowling, dancing, reading, basketball. Future: Nursing.

MARY WHEELER
276 Pine St. Entered from Littleton High School. Hobbies: Skating, collecting records, skiing. Future: Secretary.

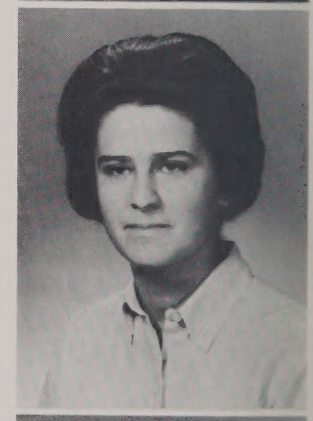

JOAN WILKEY
"Joanie"
177 Mt. Vernon St. Entered from St. Patrick's. Activities: Bowling, Tennis. Future: Business College.

SUSAN C. WHELTON
"Cricket"
45 Merrill St. Entered from St. Theresa's. Activities: Retailing Club, Distributive Education Clubs of America. Hobbies: Dancing, bowling, skating, hunting, fishing. Future: Nurse.

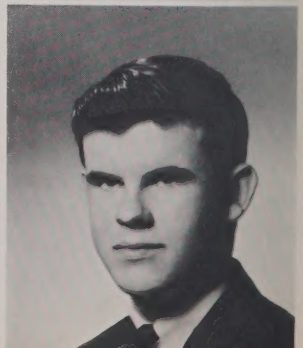

DAVID WILSON
"Dave"
13 Quimby Ave. Entered from St. Margaret's. Activities: Business Club, Baseball Team, Home Room Representative. Hobbies: Baseball, football. Future: Accountant.

DENNIS MICHAEL WINN
"Denny"
40 South Whipple St. Entered from Sacred Heart. Activities: Business Club, C.Y.O., Work. Hobbies: Football, basketball, reading. Future: Armed Forces.

NATALIE ANN WOJCIK
57 Coburn St. Entered from St. Stanislaus'. Activities: National Honor, Science Club, European Culture Club, "Spindle", C.Y.O., Show, Chorus. Hobbies: Piano, sketching, painting, reading. Future: College.

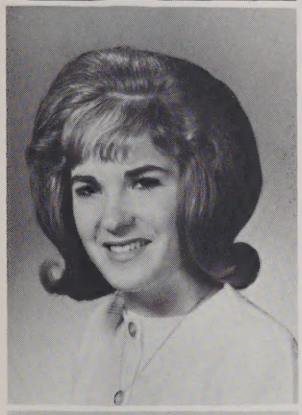

SHIRLEY WISSELL
"Shirl"
560 Wilder St. Entered from St. Margaret's. Activity: C.Y.O. Hobbies: Swimming, bowling, dancing, skating. Future: Office Work.

KATHERINE A. WOJTAS
"Kathy"
49 Hampshire St. Entered from St. Michael's. Activity: C.Y.O. Hobbies: Dancing, swimming, skating, bowling. Future: Nursing.

ERNEST R. WITTS
"Mickey"
83 Asbury St. Entered from Butler. Activity: Immaculate Conception C.Y.O. Hobbies: Basketball, bowling. Future: Lowell Tech.

BARBARA WOLFGANG
"Barb"
37 West Fifth St. Entered from St. Michael's. Activities: European Culture Club, Business Club, Switchboard Operator. Hobbies: Skiing, bowling, tennis, automobile riding. Future: Commercial College.

THOMAS WITTS
"Tom"
256 School St. Entered from St. Patrick's. Activity: Football Coach. Hobbies: Football, track, all sports. Future: Public Service.

WILLIAM DANIEL WOOD, JR.
"Woody"
752 Andover St. Entered from Moody. Activities: Science Club, Varsity Track, Basketball, Math Club. Hobby: Coin collecting. Future: College.

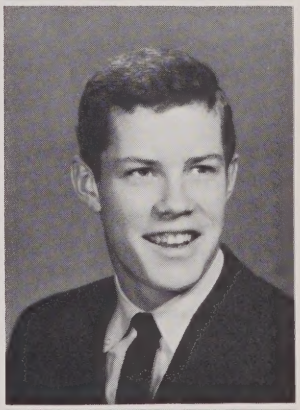

LINDA L. WOJAS
"Lin"
24 Ray Court. Entered from Varnum. Hobbies: Skating, dancing, drawing, bowling. Future: Stenographer.

GREGORY WOODHOUSE
"Woody"
413 Chelmsford St. Entered from Daley. Activities: Wrestling, Y.M.C.A. Hobbies: Cars, basketball, football. Future: Mechanic.

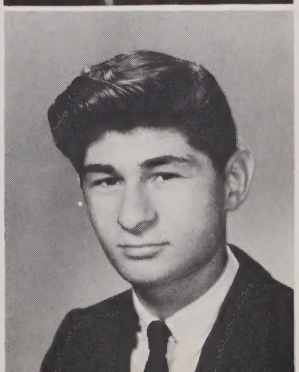

WILLIAM F. WYMAN
"Billy"

34 Daniels St. Entered from Immaculate Conception. Activity: C. Y.O. Hobbies: Baseball, football, basketball. Future: College.

JOHN ZIAKAS
"Johnny"

152 School St. Entered from Bartlett. Hobbies: Football, basketball, bowling. Future: Transportation.

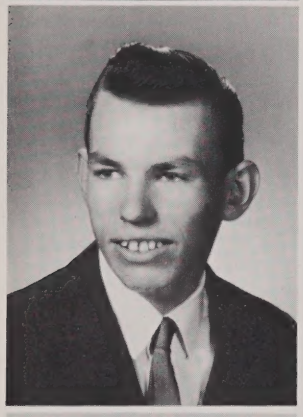

RICHARD YOUNG
"Dud"

77 May St. Entered from St. Michael's. Activity: Track. Hobbies: Basketball, baseball. Future: Computer.

MARY LOUISE ZOUKIS
"Mary Lou"

35 Sutherland St. Entered from Chelmsford. Activities: Science Club, European Culture Club, Show Chorus, Greenhalge Debating Society, Lunchroom. Hobbies: Bowling, knitting, tennis, dancing, reading. Future: Biology Teacher.

DAVID L. ZANCHI
"Zank"

2 Crane St. Entered from Daley. Hobbies: Football, baseball, bowling, skating, swimming. Future: Business.

MICHAEL ZUKOWSKI
"Zuke"

28 West L St. Entered from St. Stanislaus'. Hobbies: Cars, music. Future: College.

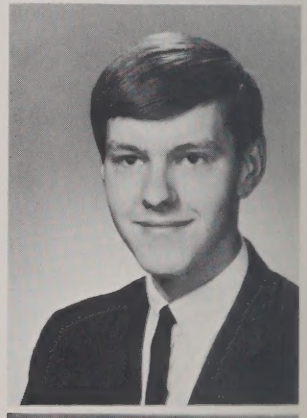

FRANCES ZYGADLO
"Franni"

1 West Burnside Ave. Entered from St. Michael's. Activities: Science Club, E.C.C., St. Michael's C.Y.O. Hobbies: Drawing, painting, swimming, dancing, records. Future: Medical Technician.

1965
Class Officers

Front: President, Dennis Simoneau; Treasurer, Paul Goyette.
Rear: Secretary, Helen McGuire; Vice-President, Barbara Garabedian.

Football Staff

THOMAS J. GRADY
Trainer

JOHN D. MALONEY, M.D.
Physician

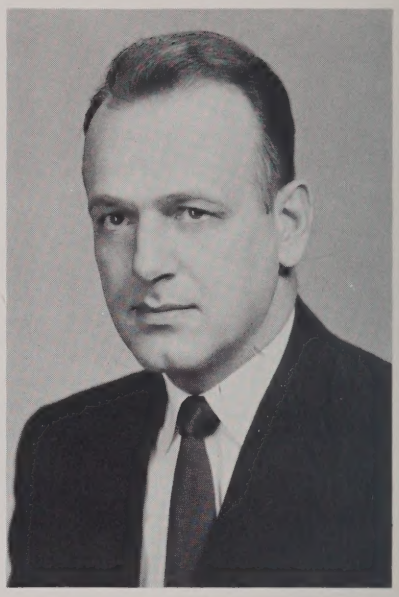

STANLEY STOKLOSA
Business Manager

Our Coaches

Standing: Assistant Coach Dave Stecchi, Head Coach Ray Riddick, Assistant Coach Joe Polak and Jayvee Coach George Bossi. *Kneeling*: Trainer Tom Grady, Freshman Coach Art Andricopoulos and Junior High Coach Bobby Callery.

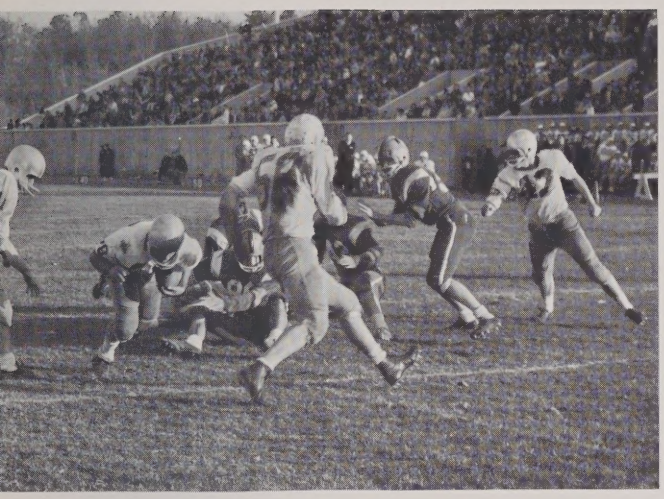

Kouloheras hits the line

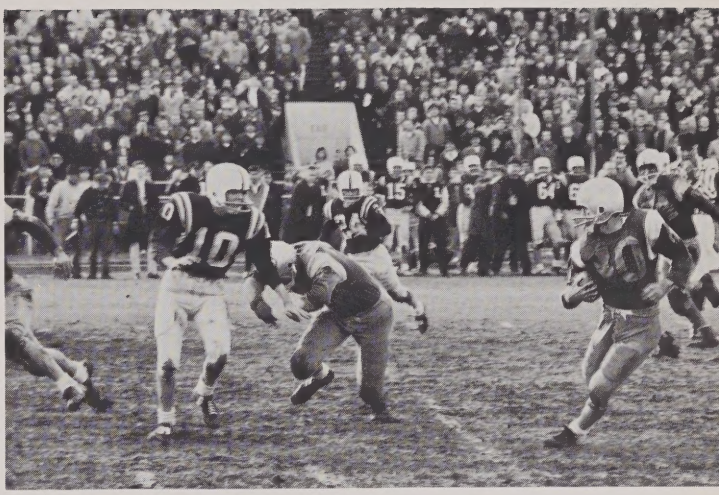

Coté moves on

Nelson to Iwanicki

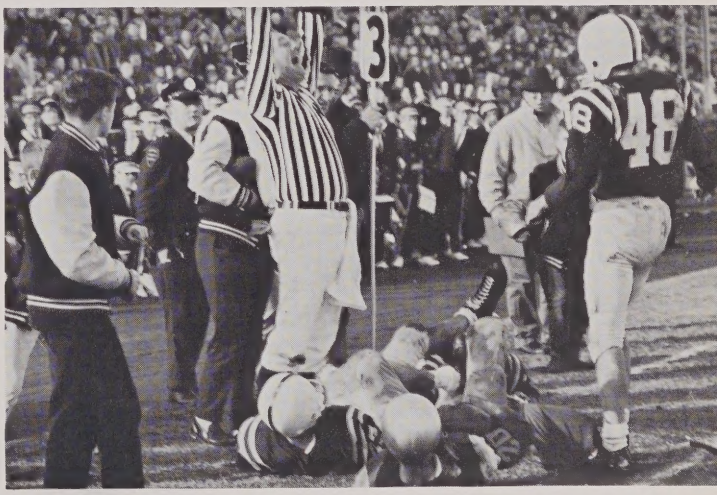

Touchdown!

low we'll see

Were you there?

Seniors on the Squad

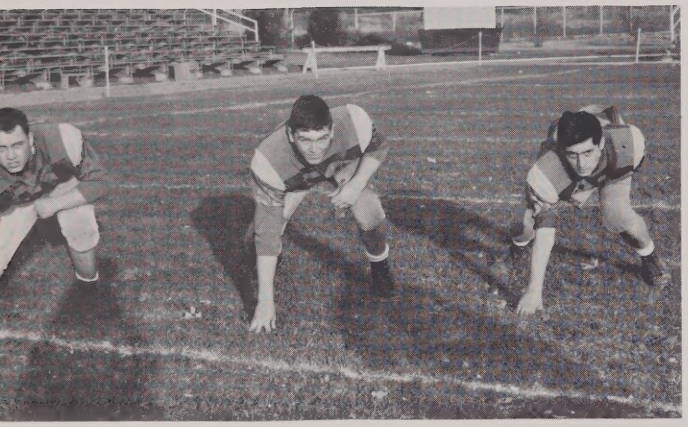

Dennis Stott, Dick Ouellette, John A. Maraganis

Dick Lisavich, James Kearns, Ray Ferreira, Pete Parker

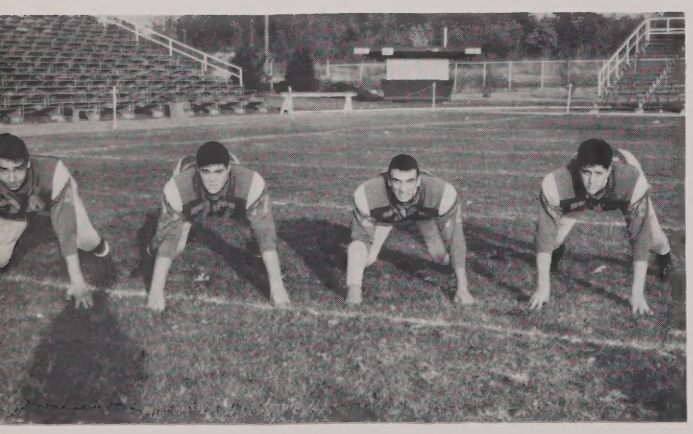

John N. Maraganis, Dave DeLisle, Sam Hantzis, John Morgan

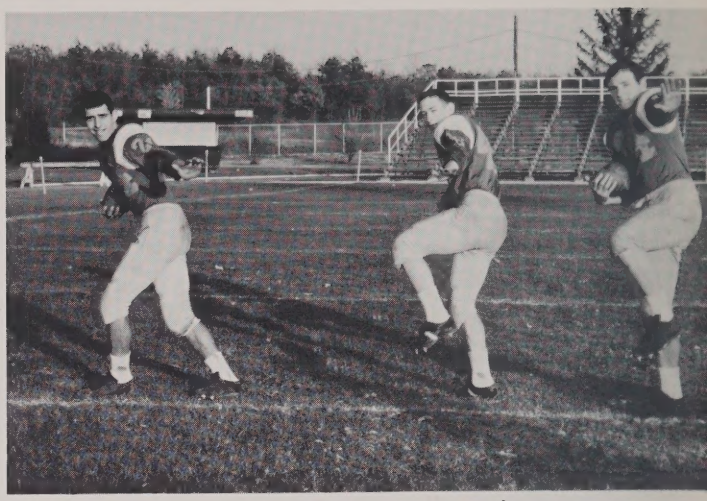

George Manekas, Larry Sullivan, Jay Lane

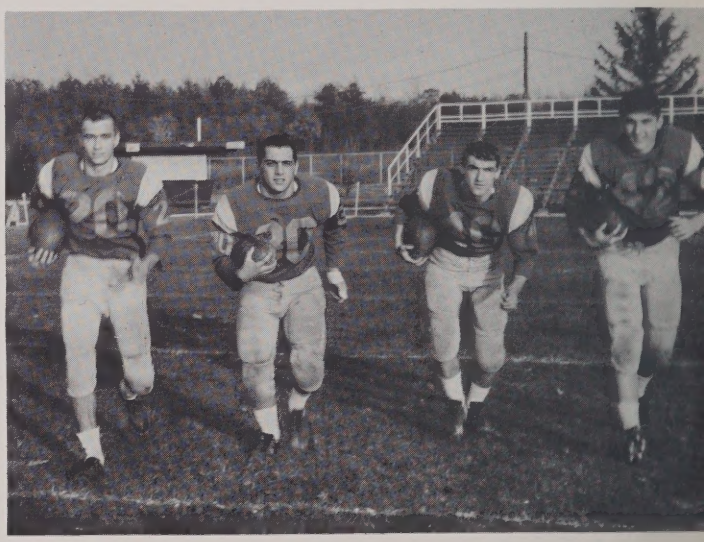

Brent Nelson, Harry Kouloheras, Dick Coté, Larry Smith

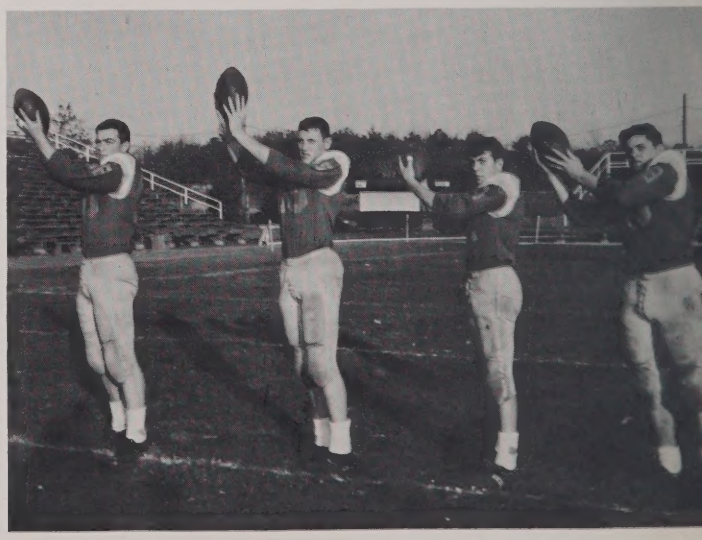

Frank Whittaker, Gary Newell, Hank Iwanicki, Gerry Laffey

Football

Lowell Scoring

	T.D.	P.A.	Pts.
B. Nelson	13	0	78
Kouloheras	6	0	36
T. Ryan	1	23	29
Coté	5	0	30
Laffey	3	2	20
Capone	2	0	12
Smith	2	0	12
Sullivan	1	0	6
G. Gauthier	1	0	6
Hantzis	0	1	1
	34	26	232

Lowell Record

Lowell	27	Peabody	0
Lowell	26	Nashua	0
Lowell	40	Manchester Central	16
Lowell	7	Salem	0
Lowell	20	Haverhill	12
Lowell	22	Keith	0
Lowell	22	Lynn English	6
Lowell	26	Chelsea	0
Lowell	42	Lawrence	0
	232		34

Won 9—Lost 0

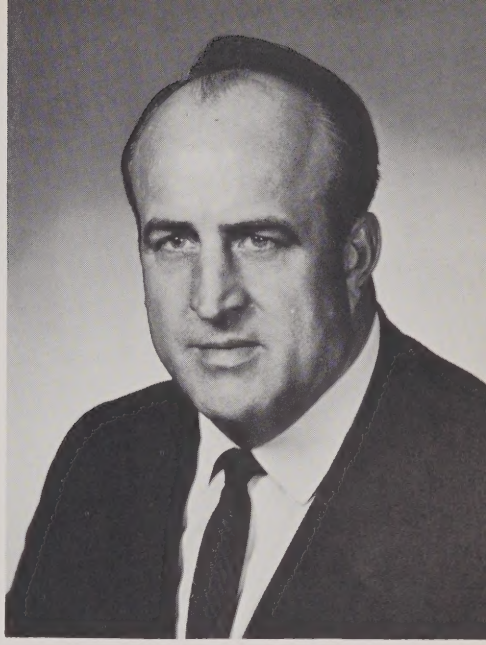

RAYMOND E. RIDDICK
Head Coach

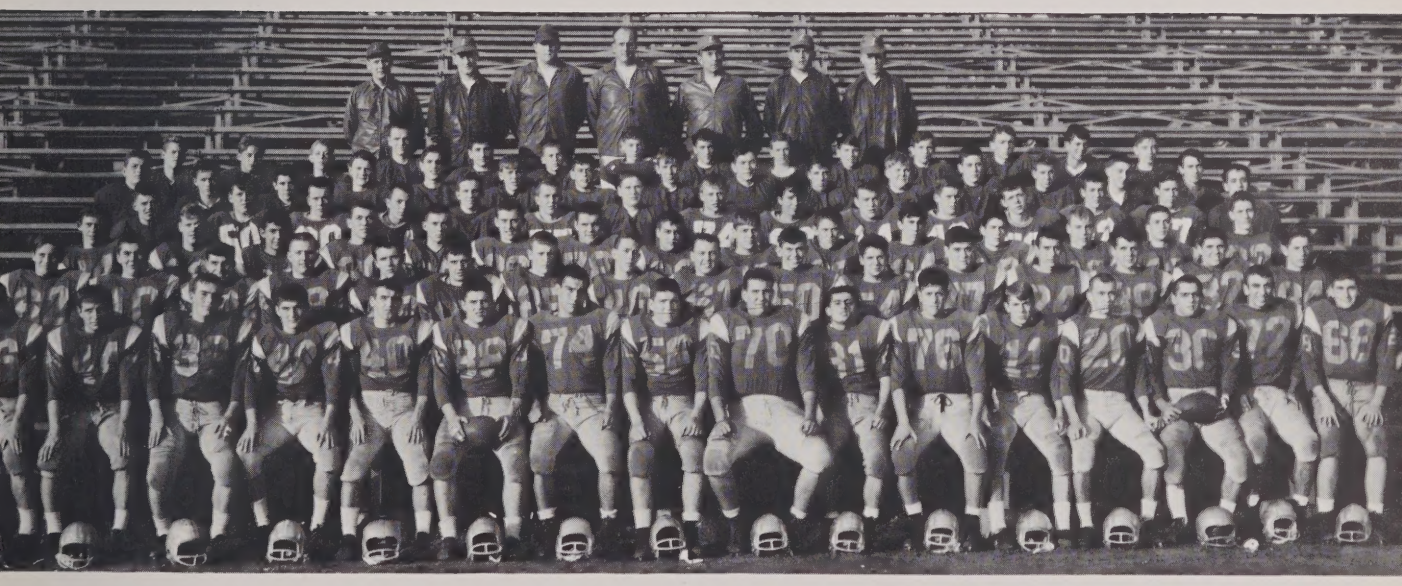

Front: Bob Dyer, Jay Lane, Frank Whittaker, Larry Smith, Dick Coté, Jerry Laffey, John N. Maraganis, Dick Ouellette, Ray Ferreira, John A. Maraganis, John Morgan, Hank Iwanicki, Brent Nelson, Harry Kouloheras, Sam Hantzis, Jim Kearns. *Second row*: Mike Huntley, Mike Nelson, Bill Capone, Tom Ryan, Norm Merrill, Tom Byrne, Gary Newell, Larry Sullivan, Dennis Stott, Pete Parker, Dick Lisavich, Dave DeLisle, George Manekas, Dennis Sheehan, Dave Maskaluk, Jim Watkins. *Third row*: Dennis Krysiak, Ralph Enger, Gene Gauthier, Chris Cox, Frank McGuire, Jim Ryan, Frank Elliott, Joe Roderiques, Nick Psoinos, Dick Gauthier, Jim Burns, Bruce Christie, Jim Jazokos, Dave Maille, Don Singleton. *Fourth row*: Rodney Redman, Charlie Nicholas, Greg Ross, Jim Manekas, Fred Mendes, Dana Barnes, Dick Bushong, Bob LeBourdais, Dave Ouellette, John Tighe, Jim Quealy, Dennis Taff, Brian Redding, Ray Stowell, Brent Fuller. *Fifth row*: Tim Green, Bruce Lessieur, Walter Winiewicz, Tony Budge, Bill Gefteas, Ken Kilowski, Ed Trouville, Bob Tara, John Bissell, Jim Dowling, Bill Look, Francis Laferriere, Ray Grand, Manager; Ken Nolan, Manager; Brent Fuller, Manager. *Sixth row*: Jim Holland, Ray Lipomi, Ken Kay, Tom Yates, Jack Iby, Paul Broderick, Dwight Robart, Rene Cloutier, Tom Bygold, Pete Wojcik, Al Brier, Carl Holmes, Dale Archinski, Gerry Hansen. *Rear*: Trainer Tom Grady, Dave LeBourdais, Dave Stecchi, Ray Riddick, Joe Polak, Art Andricopoulos, George Bossi.

Front: David Maille, Andy Barodowka, David Cunningham, Capt. Bob Bigelow, Dick Coté, Charles Dokas. *Rear*: Paul Bassett, Larry Goodrich, Jack MacMasters, Tom Ryan, Dennis Sheehan, Ed McDermott, Coach Leo Parent.

BASKETBALL

Junior Varsity

Rear: Coach Charlie Pelley, Ralph Enger, Andy Halligan, John Lowe, David Levine, Robert Dyer, Ernest Kraines. *Front*: Wes Cox, Tom Dorsey, James Devlin, James Ryan, Richard Bouchard, Brian Mahoney.

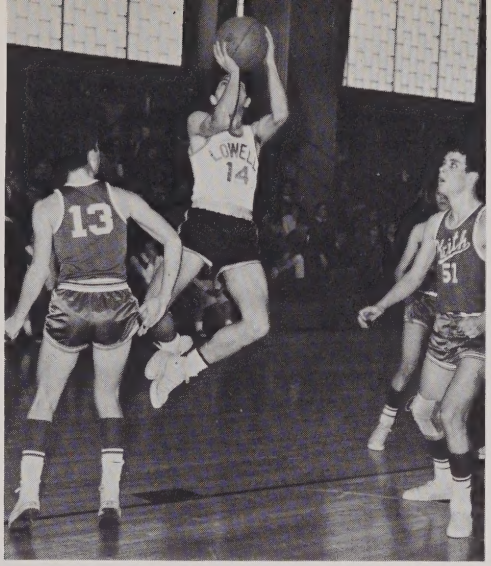

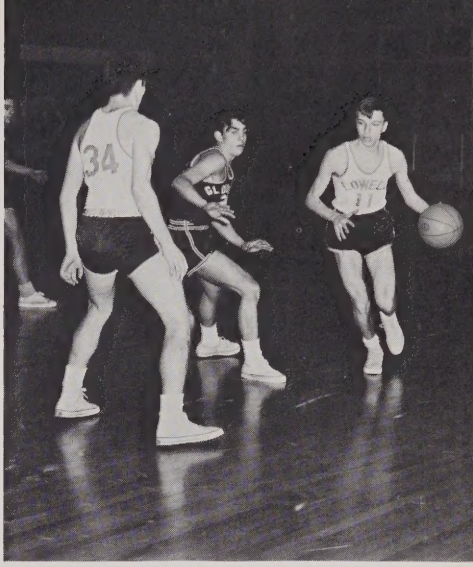

Action at the Games

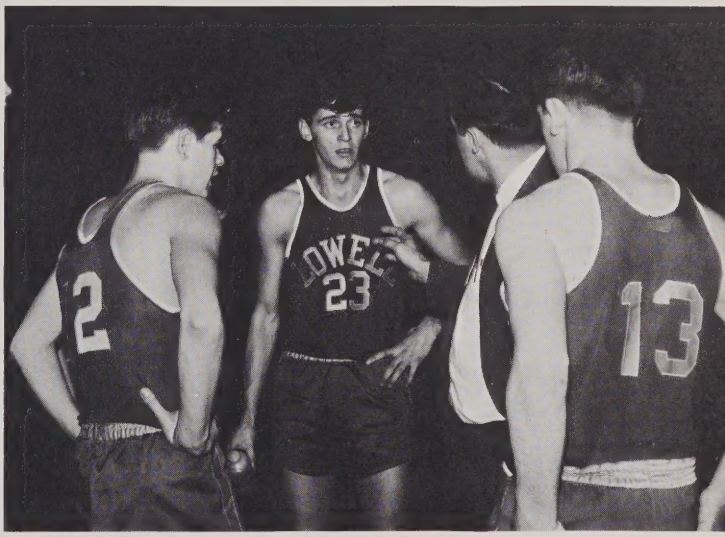

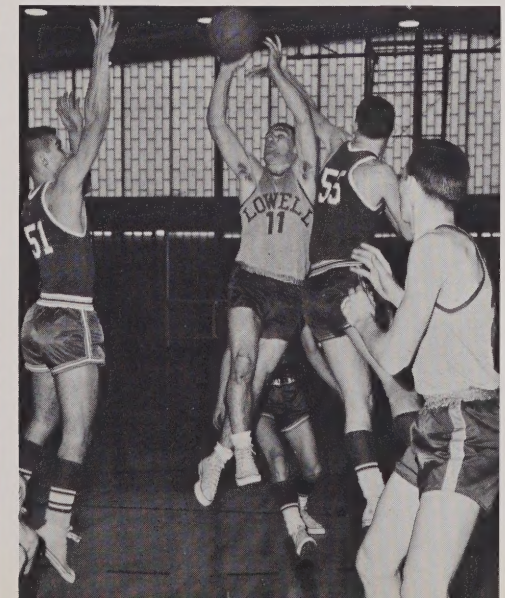

Front: Joseph Rodrigues, Daniel Coakley, Roger Martin, Walter McGrail, Dick Young, Dick Baron, Frank Foley, Ronnie LaRochelle, Lou Silva, Dick Byrne, Mathew Mangan, mascot. *Middle*: Dick Hanks, Bob Archambeault, Mgr., Tim Green, Jim Jazokos, David Mills, Mike Milinazzo, Alby Mangan, Fred Milinazzo, Don Gilbert, Bob Eucrett, David Ryan, Bob Wilson, Del Alberghini, Coach. *Rear*: George Garabedian, James Doyle, Ed Mangan, Jim McGarry, Tom Carroll, Stephen Pagach, Walter Giniewicz, Michael Hall, Bob Tookey, Bill Couture, Paul Broderick, John Frazier, David Carroll, Mike Petrullo, Tom Maciejczyk.

Track

The Lowell High Cross Country Team, with Del Alberghini as mentor, completed its third successive undefeated season to capture the championship of the Pilgrim Conference.

With these harriers as a nucleus, the Indoor Track Team powered its way to a third place standing in the Essex County League and produced more than its share of record-breakers and outstanding performances.

Cross-Country

October	2—Salem
	9—Beverly
	16—Lynn English
	17—Catholic Memorial
	20—Pilgrim Conference
	23—Essex Conference
	29—Lawrence
	31—State Meet
November	3—at Lawrence
	7—New England Meet

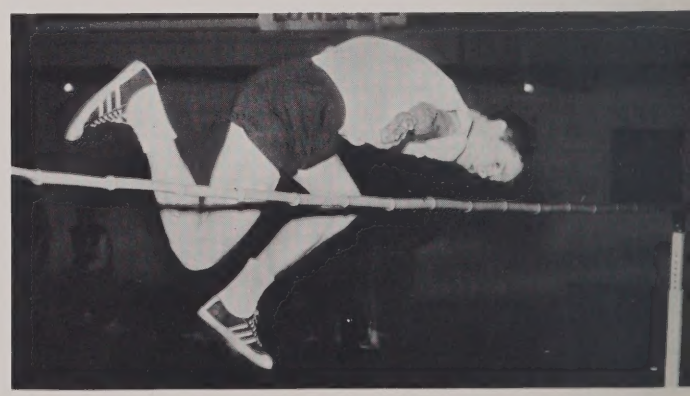

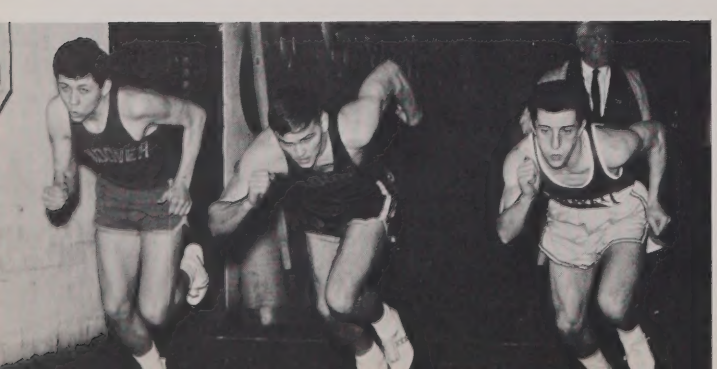

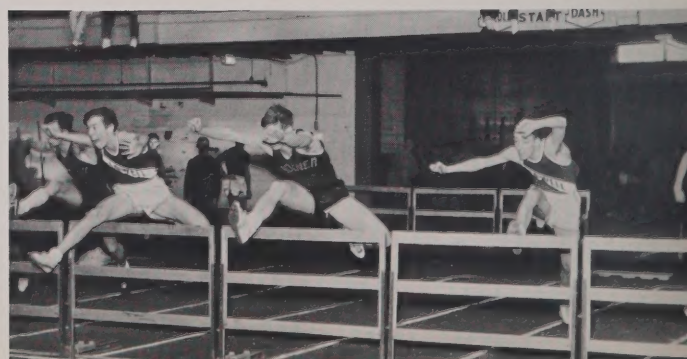

Indoor and Cross-Country Meets

Schedule

January	7	Beverly
	14	Salem
	16	BAA Meet
	21	Bishop Fenwick
	28	St. John's
	30	State Meet
February	4	Medford
	9	Keith
	11	Andover
	18	Lawrence

Baseball

Front: Peter Andreoli, Brian Mahoney, Joseph Jodoin, Dave Wilson, Ron Bouchard, Capt. Mike Robertson, Michael Michaud, Frank Whittaker, Gary Petullo, Richard Bouchard, Sam Hantzis, Leo Allen, Ground Keeper. *Middle*: Dan Shanahan, Tom Farley, Tom Ryan, Bill Capone, Ed McCue, Leon Cote, Ken Whalen, Mike Nelson, Bill Masterson, Coach Stan Stoklosa, Ass't Coach Leo Parent. *Rear*: Joseph Branco, Dave Conway, Tom Byrne, Frank Kasilowski, Lucien Cormier, Frank Trzczinski, Gene Gauthier, Phil Jackson, Frank Zamanakos, Bob Grossi.

Schedule

April	13	Concord
	14	Manchester Central
	20	Keith Academy
	23	Haverhill
	26	at Salem
	28	at Lawrence
	30	Lynn English
May	4	at Gloucester
	5	Beverly
	7	Peabody
	10	at Lynn Classical
May	12	Saugus
	14	at Haverhill
	17	Salem
	19	Lawrence
	21	at Lynn English
	24	Gloucester
	25	at Beverly
	28	at Peabody
June	2	Lynn Classical
	4	at Saugus

Wrestling

Varsity

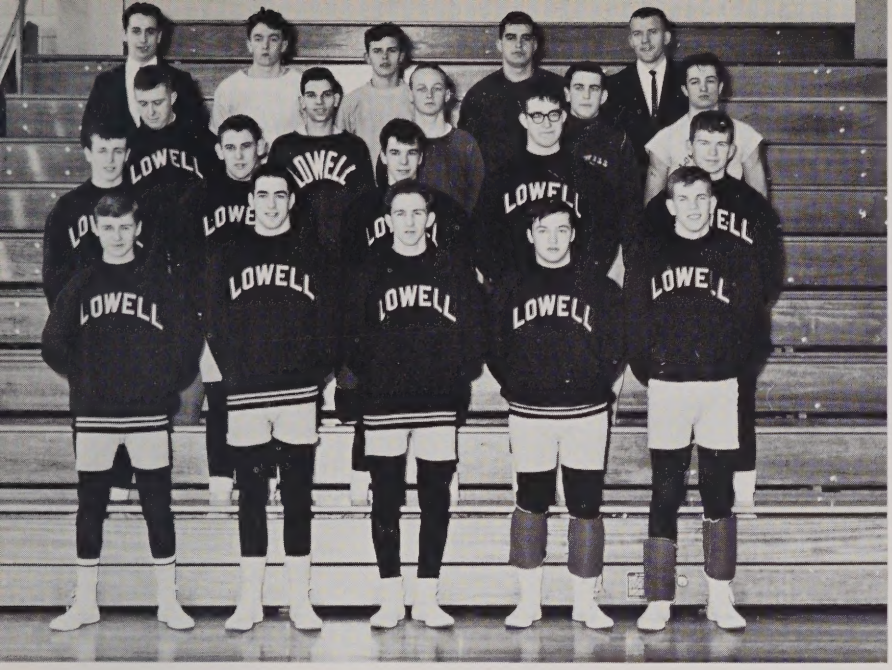

Front: Paul 110, Bill Christie 133, Fred Mendes 127, Ken Crowley 157, Mike Einsidler 138. *Second row*: Ray Campbell 121, Dick Gauthier, heavyweight, Rick Comptois 118, Jim Hemphill 177, Mike Maciejczyk 147. *Third row*: Tom Ryan 167, Armand Riendo 110, Mike McDonough 127, Mickey Bell 127, Tony Klez 133. *Rear*: Brent Fuller, Mgr., Carl Holmes 147, Rodney Redman 127, Rick Maker, heavyweight, Coach George Bossi.

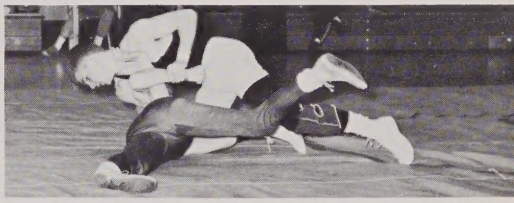

Schedule

Our recently-established Wrestling Team secured a firm position in the Lowell High varsity athletic program through a season marked by many creditable performances. George Bossi coached his grapplers to a successful season and a 6th place ranking in the state. The new team boasted of two state champions in the 121 lb. and 115 lb. weight divisions.

Front: Rene Cloutier, Michael Einsidler, Frank Pagach, Rick Maker, Bruce Christi, Jim Hemphill. *Rear*: Coach Bossi, Carl Holmes, Bob Kutz, Rod McDonald, Rodney Redman, Ken Kowalski, Jim Burns, Jim Smyth.

Junior Varsity

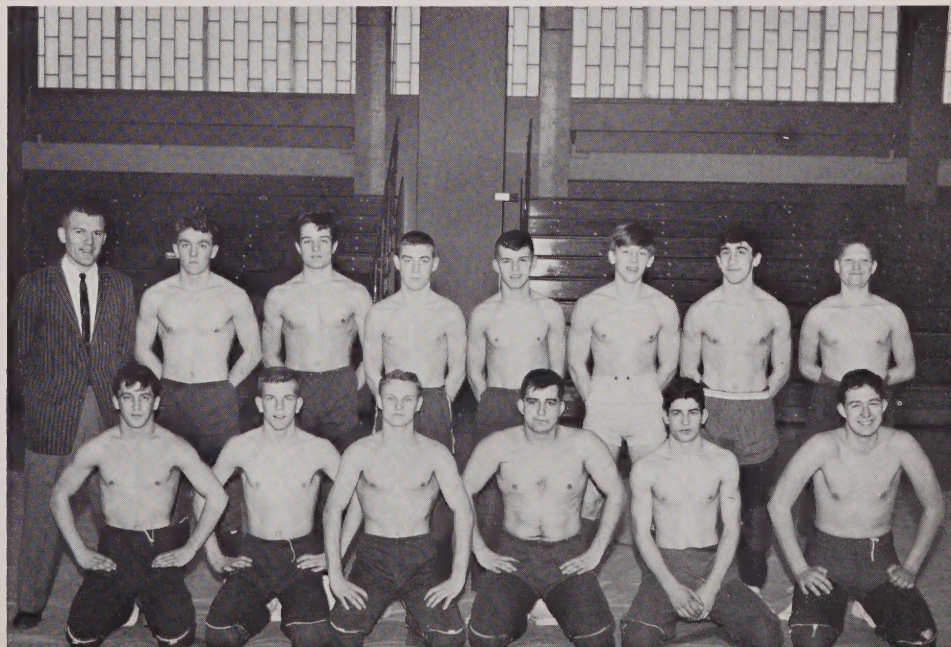

Front: Mr. William J. Notini, Michael Ethier, Maureen Dawson, Marguerite Tanguay, Marsha Gilbride, Elaine St. Cyr, Richard Shaw. *Second row*: James Beauchemin, Paul Casselle, Edward Silva, Ara Jeknavorian, Donald O'Hagan, Fred Hirbour, John Santamaria, John Bergeron. *Third row*: Samuel Poulton, William Nielson, Michael Keefe, Michael Bason, Gerald Grenier, Thomas Hogan, Peter Larkham, James Walsh, Charles Tontar. *Rear*: Frank McCarthy, Robert Schledwitz, Paul Gasamis, Nicholas Koumoutseas, Henry Suprenant, Thomas Hannafin, Dennis Taff, Leo Foley.

Band

Front: Michael Sponholtz, Kenneth Branco, Harry Lawrence, Stanley Mozniak, Joan Gleason, Joan Beauchemin, John Donaher, Fred Tuson. *Second row*: W. Raymond Mullin, Leo Sousa, Charles Charron, John Koumoutseas, Richard Jeknavarian, Stephen Callahan, Andrew Marques, Victor Hamel. *Third row*: James Drumm, Richard Dixon, Mark Jeknavorian, Melvin Howarth, Gary Boghosian, Joseph Descheneaux, John Diefendorf, Wallace Branco, Charles Tsapatsaris. *Rear*: David Lawrence, Lester Bebchick, Lester Plummer, David Talbot, Manny Manalopoulos, Frank Elliott, Richard Gauthier, Richard Zbig, John Grondalski.

Outfitted with new parade and concert uniforms the Lowell High School Band under the direction of William J. Notini enjoyed a most successful year. The eighty piece band performed at football games, pep rallies, assemblies, and many civic affairs; the band also marched in the Christmas, Field Day, and Memorial Day parades. The annual band concert was presented in April. Graduation exercises climaxed the band's activities.

WILLIAM J. NOTINI

Front: Ken Branco, John Diefendorf, Joe Descheneaux, John Santamaria, Gary Boghosian, Wallace Branco.
Rear: David Lawrence, Leo Foley, Lester Plummer, Thomas Hannafin, Dennis Taff, Nicholas Koumoutseas.

One of the most colorful organizations to add to Lowell High School's own entertainment field is the Dance Band. This compact and energetic group, composed of eligible members from the school's regular band, receives professional direction from Mr. William J. Notini. Every Wednesday night sweet music wafted through the halls of L.H.S. during the Dance Band's hours of rehearsing. The finished product from their practice brought many ovations during assemblies, the school show, the school play, dances, and class socials.

Dance Band

Cheerleaders

Front: Co. Capt. Martha Williams, Capt. Gail Casper, Co. Capt. Joyce Cohen. *Rear*: Susan Cunningham, Donna Killerby, Margie Mitchell, Mary Webb, Ilona Wiesnewski, Dolly Vose, Martha Fink, Joanne Cutter, Margie Solomon.

Golf

Last year the Lowell High School Golf Team encountered its first losing season since its inception. However, under the guidance of Coach Dave Hackney and Mr. Joseph Petros, the Faculty Advisor, our golfers have prepared to resume their winning ways.

Front: Phil Smart, William Becht, Thomas Hannafin, Angus McRae. *Middle*: Francis McGuire, Gary Murphy, John Leggat, Robert Hassett. *Rear*: Edward Trask, Jay Nyberg, John Wajda.

Cynthia Peroney, Patricia Faria, Frances Polski, Sharon Hill, Gail Daigle, Sandra Richards, Brenda Skehan, Donna Sarantakis, Moira Durkin, Linda Lemke, Kathleen Higson, Roxanne Sponholtz, Gale Welch.

Leaders

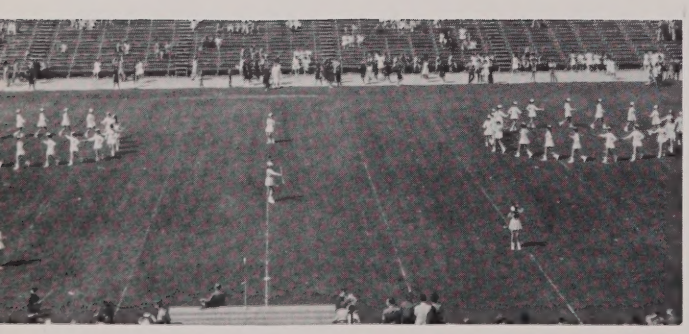

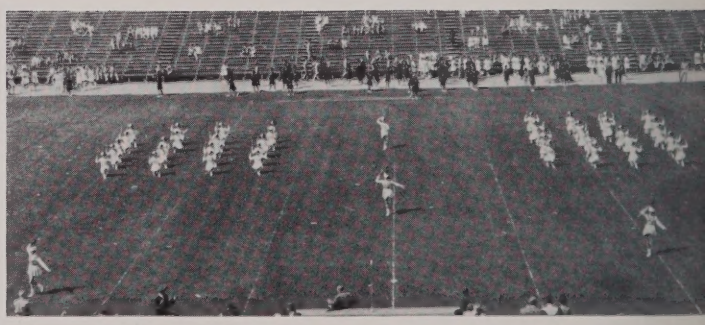

Since its beginning in 1935 by Wilfrid T. Boulger, the Baton Twirlers have been active at Lowell High. Now, under the direction of Mrs. Barbara (Quinney) Capone, a former head leader, the twirlers have displayed their many talents at football games, executing their well-precisioned drills, and at parades, including those on Memorial Day and Field Day. Hard-working describe these girls, who practice all year long and compete in contests all over New England. They also make individual appearances at school assemblies, rallies and other civic functions. The group of about seventy girls was led this year by Cynthia Peroney, who has also copped the trophy for the Greater Lowell - Greater Lawrence All Star Queen contest, which is held annually under the lights at Lowell Stadium.

Barbara Quinney Capone

Head Leader Cynthia Peroney

Francene Savard, Patricia Nida

Front: Roxanne Sponholtz, Moira Durkin, Sandra Richards, Brenda Skehan, Sharyn Hill, Patricia Faria. *Second row*: Irene Sasseville, Darlene Cormier, Francine Savard, Tina McMennimen, Susan LaRochelle, Gail Sturtevant, Nancy Faria, Joan Daniels. *Third row*: Kathryn Sheehy, Susan Chin, Linda Giniewicz, Kathleen Savard, Donna Buckjune, Linda Coffey, Theresa Lunetta, Irene Philbrook, Patricia Nida. *Rear*: Ruth Farah, Frances Krofka, Mary MacNicholl, Sandra Chandonnet, Joan Maniatis, Mary Swiderski, Deborah Nickles, Gayle Newell.

Baton Twirlers

Front: Cynthia Peroney, Frances Polski, Gail Daigle, Donna Sarantakis, Linda Lemke, Kathleen Higson, Gale Welch. *Second row*: JoAnn Garcia, Judith Chamberlin, Patricia Hodge, Sandra Olejarz, Mary Jo Meehan, Anita Richard, Diana Richard, Beverly Scalese. *Third row*: Patricia Santos, Jean Philbrook, Dorothy Parigian, Janice Gleason, Donna Heath, Rose Marie Maille, Carol Robillard, Deborah House, Sharon Sheehan. Rear: Deborah Sponholtz, Frances Moynihan, Joyce Neault, Donna Champagne, Suzanne Hubert, Judith Harrington, Cathy Matthews, June Desmond.

Lowell High School Baton Twirlers

CYNTHIA PERONEY — *Head Leader*

LEADERS

Gail Daigle
Moira Durkin
Patricia Faria
Kathleen Higson
Sharon Hill
Linda Lemke
Frances Polski
Sandra Richards
Donna Sarantakis
Brenda Skehan
Roxanne Sponholtz
Gale Welch

BATON TWIRLERS

Donna Buckjune
Judith Chamberlin
Donna Champagne
Sandra Chandonnet
Susan Chin
Lynda Coffey
Darlene Cormier
Joan Daniels
June Desmond
Nancy Faria
Ruth Farrah
Joann Garcia
Linda Giniewicz
Janice Gleason
Judith Harrington
Donna Heath
Patricia Hodge
Deborah House
Suzanne Hubert
Frances Krofka
Susan LaRochelle
Teresa Lunetta
Mary MacNicholl
RoseMarie Maille
Joan Maniatis
Cathy Matthews
Tina McMeniman
MaryJo Meehan
Frances Moynihan
Joyce Neault
Gayle Newell
Deborah Nickles
Patricia Nida
Sandra Olejarz
Patricia O'Neil
Dorothy Parigian
Irene Philbrook
Jean Philbrook
Anita Richard
Diana Richard
Carol Robillard
Patricia Santos
Irene Sasseville
Francene Savard
Kathleen Savard
Beverly Scalese
Sharon Sheehan
Kathryn Sheehy
Deborah Sponholtz
Gayle Sturtevant
Mary Swiderski

Eddie McDermott, Gail Burbank, Judy Riddick, Jimmy Conley, Carol Ann Edwards, Pat Medira, Jane Lipine, Theodora Christakis, Candy Lunetta, Diane Case, James Tighe, Grace Murphy.

Burnsie Sullivan, Nancy Metivier, Pat Cashman, Gary Boghosian, Louise Russell, Kathy Emerson, Maureen Havey, Linda Sterns, Mary Ann Duggan.

Carol Flanders, Bonnie McKenzie, Valerie Mello, Shirley Dupras, Joey Conlin, Brenda Vagenheim, Lori Rourke, Kathy Maille, Sue Lozeau.

Lorraine Brune, Jennifer Grimshaw, Sharon Brunelle, Janet Connors, Linda Barbera, Bonnie Green, Kathyleen Aryer, Ronnie Bouchard.

Karen Landry, Diane Beauregard, Sheila Thibodeau, Barbara Weems, Bonnie Cameron, Denny Simoneau.

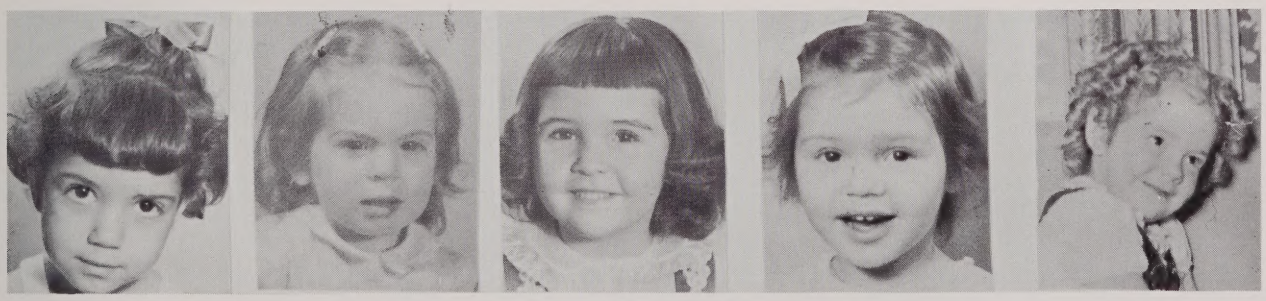

Maria Gavriel, Debbie Lipman, Janet Conners, Joan Baronowski, Kathy Bickford.

Business Education

Front: Kathleen Bickford, Dorothy Amico, Elaine Bonin, Frances Polski. *Middle*: Judith Watson, Terry Fassas, Sharon Bean, Patricia Carrigg. *Rear*: Jane Sullivan, Sandra Robitaille, Cathy Columbo, Donna Gialousis.

From the secretarial course, these twelve girls were chosen to work as secretaries during their "spare" periods in the Business Education Office.

Under the supervision of Mr. Edward Sullivan, the girls are trained to record and assist in the distribution of supplies for the entire school, and to do secretarial and statistical work for the Business Education Department.

Business Club

Front: Tom McKay, Bob McCabe, Bob Rynne, Jim Donaher, Dave Wilson, Ernie Cloutier, Harry Donovan, Eddie Ferreira, Bob Gilmore, Art Daigle, Donald Giguere, Dick Ouellette, Dick Lisavitch, Gary Mastas, Paul Goyette. *Second row*: Sue Lyons, Sue O'Neill, Helene Santwer, Ruth Johnson, Carla Sakalinski, Sharon Charters, Grace Murphy, Christine Marin, Cindy McGee, Bob Gilbride, President; Barbara Maguire, Secretary; Rose Bowden, Treasurer; Jerry Bouchard, Vice-President; Gretta Garbowski, Kiki Demos, Marsha Barbera, Maria Theokas, Donna Lavallee, Leah Belgard, Maryann Bergeron, Pat Faria. *Third row*: Barbara Garabedian, Margaret Nadeau, Kathy McDermott, Dawn O'Hare, Pat Boragine, Donna Marck, Judy Watson, Jeannette Savard, Gail Shirnhaus, Brenda Skehan, Linda Barnicle, Linda Barbera, Lorraine Bergeron, Dotty Amico, Ellen Goulet, Barbara Brady, Linda Gendreau, Dianne Beauregard, Barbara Banacos, Brenda Bettencourt, Mary Donabedian, Stephanie Bacos, Sharon Denault, Pam Mondazzi, Susan Huard, Vicky Meritt, Lynn Bario. *Fourth row*: Kay Shugrue, Karen Hatch, Barbara Madora, Judy Kyskowski, Nancy Metivier, Ann O'Keefe, Charlene Mills, Diane Gutnecht, Pat Mitchell, Rosemary DeFreitas, Linda Tsafaris, Jane Sullivan, Denise Roy, Denise Gys, Jane Halloran, Cindy Volis, Pat Carrigg, Kathy Geyer, Carol Sanford, Pat Reed, Linda Barodawka, Rosemary Drenas. *Fifth row*: Pat Cashman, Barbara McKeon, Pat Reilly, Mary McCoy, Sandra Bert, Phyllis Kimberlin, Sandra St. Pierre, Kathy McGrath, Jean Stecci, Janet Soulard, Leona Stec, Susan Carr, Linda Decato, Kathy Cameron, Linda Sullivan, Linda Farrah, Sharon Bean, Jessie Cathcart. *Rear*: Brenda Mayo, Margaret Carmody, Susan Belanger, Gail Barrio, Judy Doyle, Rosemary Gohsalves, Virginia Cunningham, Elaine Bonnin, Sharon Brunelle, Maureen Heavey, Barbara Felton, Irene Faso, Joanne Duggan, Gail Doyle, Linda Bither, "Dede" Seferlis, Helen McGuire, Barbara Wolfgang, Cindy Noval, Dollene Soulard, Maureen Cusick, Kathy Latham.

Members of the Business Club increase their knowledge of the business world through trips to local enterprises, films, and talks given by business executives.

In addition to meeting on the first Wednesday of each month, the club enjoys activities of many kinds. Among the most popular is the annual dance and party which is held at the end of the school year.

Under the direction of Mr. Harold Garvey and the officers, President Robert Gilbride, Vice-President Gerald Bouchard, Secretary Barbara Maguire, and Treasurer Rose Bowden, the Business Club continues to introduce the ever growing business world to qualified young men and women.

8:15

to

1:45

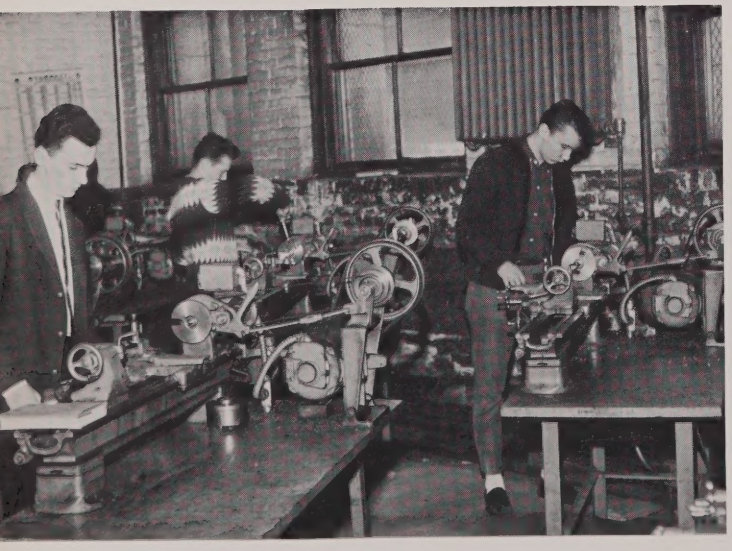

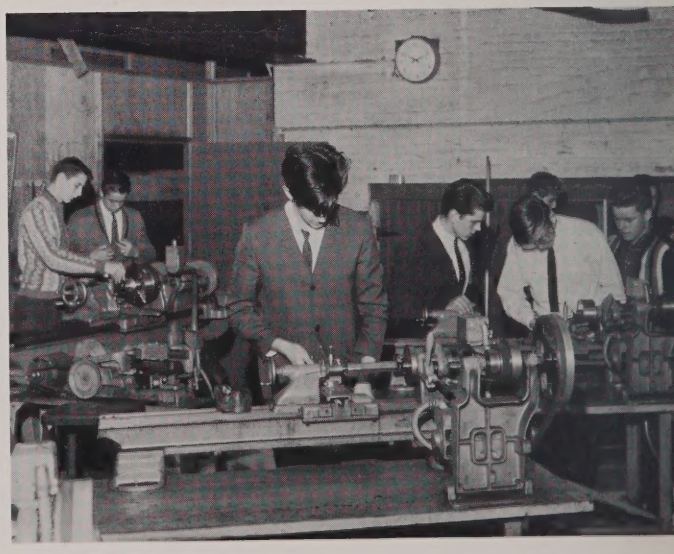

Casual Candids

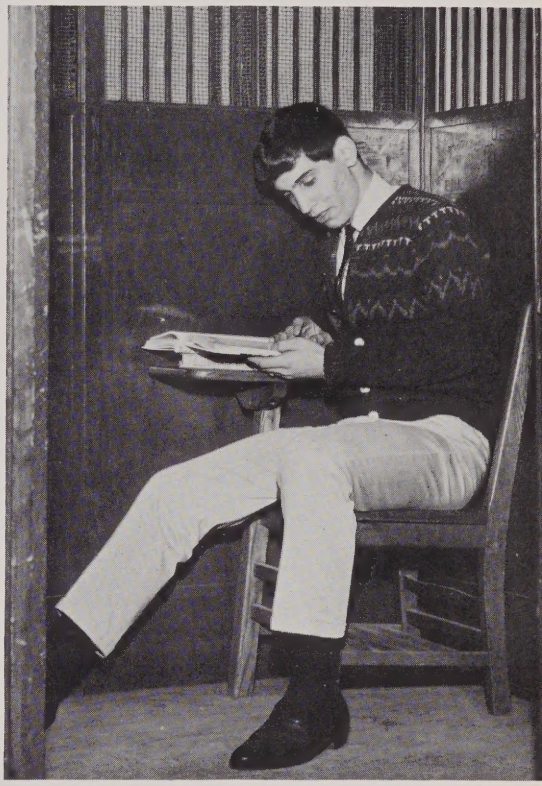

Student Council

Front: Margaret Nadeau, Dawn O'Hare, Patricia Boragine, Robert Rynne, Sotirios Hantzis, Robert Ross, Barbara Garabedian, Carol Condon. *Second row*: Anne Davis, Linda MacInene, Gail Casper, Suzanne Sparks, June Stankatis, Kitsy Brodly, Susan Silver, Jane Shanahan, Susan Brady, Donna Marck. *Third row*: Thelma Cordeau, Marina Kalergis, Joan Saroski, Patricia Carrigg, Brenda Moses, Demetra Koniditsiotes, Sandra Volis, Linda Stearns, Roberta Entes. *Rear*: Karen Hatch, Helen McGuire, Joanne Duggan, Alice Leahey, Irene Faso, Jacqueline Roughan, Marcia Gibson, Maureen Havey, Maryann Duggan.

Floormasters' Secretaries

Front: Deborah Delisle, Linda Barbera, Carol Condon. *Middle*: Kathleen Murphy, Paula Handcock, Sandra Richards, Linda Farrah, Linda Decato *Rear*: Barbara Thompson, Sheila Robitaille, Denise Gys, Lynn Archinski.

Each spring from the Secretarial Course, Miss Mary V. Lyons selects Junior girls to act as floormasters' secretaries. These girls are required to have good typing ability, shorthand and filing skill, and a neat appearance. They file assignments and type. This work greatly helps Senior girls in preparing for a future in the business world.

Front: Arthur Veves, Donald Smith, Maureen Cobleigh, Silvia Tontar, Paula Myskowski, Thomas Lane, T. Joseph Shanley. *Second row*: John Ahearn, Harry Lawrence, Wallace Branco, Richard Cheney, Eric Levine, Arthur Pappas, Eric Kaplin. *Third row*: Zbigniew Rurak, Roger Lang, Brent Fuller, Richard Kenney, Charles Antonelli, Costas Panagiotopoulos, John Wajda. *Rear*: Nicholas Koumoutseas, Christopher Vaniotis, Robert Baker, Robert Schledwitz, Alan Slobodnik.

National Honor Society

The privilege of wearing the National Honor Society Pin is reserved for those students meeting certain requirements: character, scholarship, leadership, and service. Juniors in the top 10 per cent of their class, and seniors in the top 15 per cent of their class are eligible to be elected. To become a member of this society is one of the most honored scholastic attainments a student can achieve.

The purpose of this society, founded in 1927 by Miss Helen Choate, and now under the guidance and leadership of Mr. John Leary, is to stimulate the students' interest in scholastic achievement and in individual character development. The members not only uphold the good standards of the society, but also bring credit to the school.

Front: Candace Lunetta, Ann Davis, Karen Laycock, Carol Sanford, Joan Dufault, Jean McGovern, Phyllis Tobin, Marylin Levine, Maureen Cobleigh, Silvia Tontar, Paula Myskowski, Luanne Cancella, Majorie Rindler, Carol Condon, Florence Cadran, Paulette Loiselle, Mary Leahey. *Second row*: Sue Cockerel, Jane Thurlow, Roberta Entes, Greta Gabowski, Dorothy Singleton, Patricia Cashman, Dolores Trudel, Lynne Bario, Natalie Wojcik, Sharon Bean, Judith Watson, Beverly Burns, Sandra McLean, Priscilla Aguiar, Linda Messia, Ann Kolofolias, Maria Gavriel. *Third row*: Susan Brady, Linda Decato, Sharon Jacques, Irene Lacapo, Mary Johnson, Ruth Boehm, Linda Corcoran, Jane Shanahan, Maryann Nowak, Kathleen Hickey, Agnes LeDuc, Denise Roy, Nancy Smith, Gail Shaw, Gavra Kagan, Lillian Lemire, Grenda Moses, Donna Loiselle. *Rear*: Charlene Weisberg, Ellen Rourke, Karen Gurney, Kathleen Cameron, Patricia Webb, Aphrodite Seferles, Elaine Bonin, Alice Leahey, Gail Kierstead, Kathleen Columbo, Phyllis Kimberlin, Virginia Cunningham, Leona Stec, Amelia Kopec, Pamela Garvin, Carol Edwards, Bonnie Cameron.

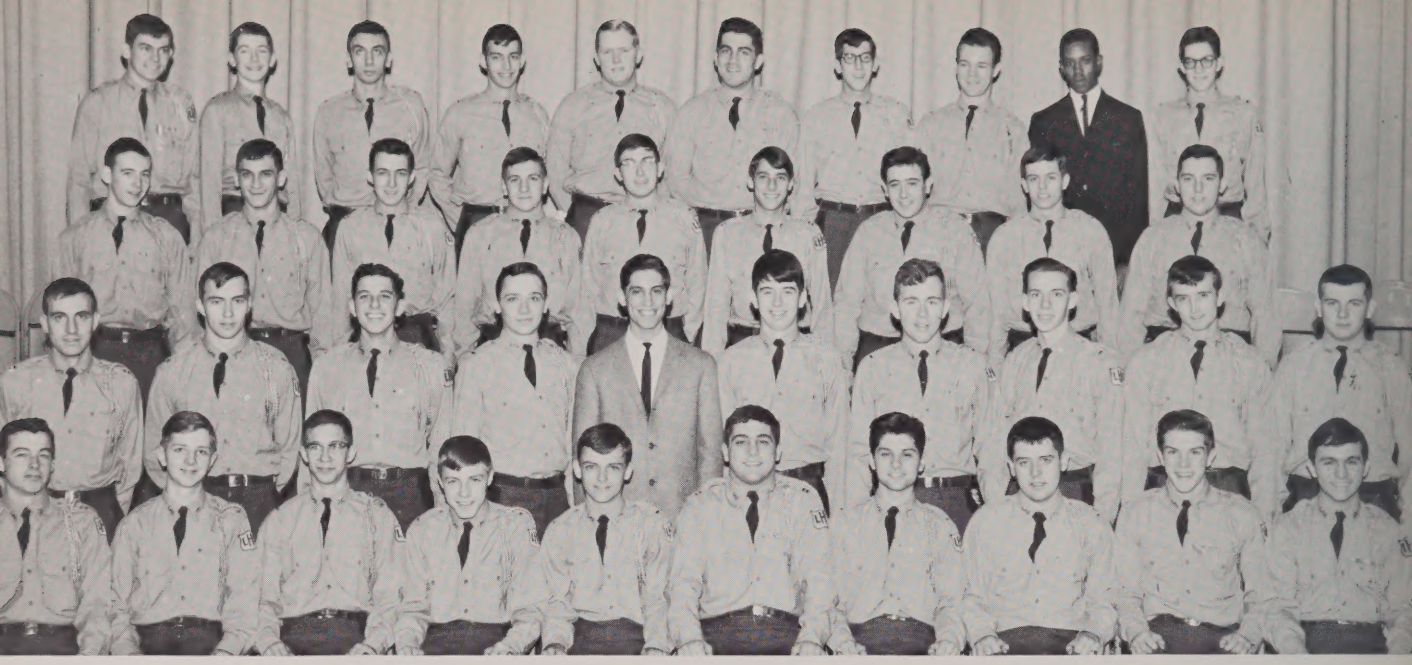

Front: John O'Hearn, Patrick Burns, Bill Bettencourt, Gregory Joy, Ernest Witts, Harry Kouloheras, Bob Pomerleau, Paul Stanton, Richard Swett, Billy McCauley. *Second row*: Costos Panagiotopoulos, Brent Nelson, James Braga, Ronald Marchand, Michael Gillett, Bernie Battle, Robert Ryan, Donald Sullivan, Bob McCabe, Tom McKay. *Third row*: Burns Sullivan, Arthur Veves, Gerald Desilets, Paul Goyette, James Kearns, Steve Cohen, Steve Lippas, Michael Earle, Walter McGrail. *Rear*: Peter Parker, Dennis McKinley, Soterios P. Hantsis, George Manekas, David McKinley, Gary Mastas, Lester Bebchick, Ronald Forget, Lester Plummer, James Boutselis.

Elevator Operators

To operate the elevator is a privilege reserved for only choice Cadet Officers, who are selected at the beginning of the school year and are assigned to the elevator on a spare period by Major Murray. The elevator is mainly used for teachers' convenience but is also of great value to injured students and the Personnel Department.

Spanish Club

The Spanish Club is open to any student interested in things Spanish. Its purpose is to encourage an interest in a foreign language. The club meets once a month under the direction of Miss Mary O'Neil, head of the Spanish department.

Front: Karen Hatch, Helen Kunzler, Janet Connors, Linda Stearns, Raeanne Bowden, Barbara Garabedian, Brenda Carney. *Middle*: Kathy Davey, Kathy Dinneen, Susan Silver, Gail Holtzman, Paula Barry, Gail Burbank, Kathleen Brodley, Mary Gail Connelly, Ann Kolofolias. *Rear*: Roxanne Sponholtz, Ellen Levine, Maureen Havey, Robert Ross, William McCauley, Mary Stamas, Helen McGuire.

Remember
When

Mrs. Bernard Burns

Girl Officers' Regiment

MRS. BERNARD J. BURNS, *Director*
MRS. DONALD H. JOHNSTON, *Assistant Director*

★

Girl Officers 1964-1965

COLONEL MARTHA A. CROWLEY

LIEUTENANT COLONEL SUZANNE F. SPARKS

FIRST BATTALION

MAJOR LINDA M. BARBERA
ADJUTANT JEANNINE V. LECLAIR

Company A
Captain Thelma E. Cordeau
First Lieutenant Elaine M. Bonin
Second Lieutenant Irene V. Faso

Company B
Captain Catherine E. Hackett
First Lieutenant June C. Stankatis
Second Lieutenant Karen L. Gurney

Company C
Captain Susan M. Silver
First Lieutenant Elizabeth A. Allard
Second Lieutenant Sharon M. Charters

Company D
Captain Sarah Chicres
First Lieutenant Maria Gavriel
Second Lieutenant Jeanne E. Prevett

SECOND BATTALION

MAJOR KATHLEEN H. BRODLEY
ADJUTANT LINDA D. SULLIVAN

Company A
Captain Phyllis E. Tobin
First Lieutenant Kathryn B. Dinneen
Second Lieutenant Jessie M. Cathcart

Company B
Captain Mary Gayle Hunt
First Lieutenant Jane E. Thurlow
Second Lieutenant Patricia A. Powell

Company C
Captain Aphrodite Seferles
First Lieutenant Diane M. Case
Second Lieutenant Kathleen M. Cameron

Company D
Captain Geraldine Lantagne
First Lieutenant Kathleen A. Shugrue
Second Lieutenant Kathleen E. Emerson

THIRD BATTALION

MAJOR LINDA E. CORCORAN
ADJUTANT ELIZABETH SVOLEANTOPOULOS

Company A
Captain Linda A. Barnicle
First Lieutenant Linda R. Messia
Second Lieutenant Gayle J. Keirstead

Company B
Captain Dawn F. O'Hare
First Lieutenant Joan B. Dufault
Second Lieutenant Karen E. Laycock

Company C
Captain Lois Marie Coughlin
First Lieutenant Luanne M. Cancella
Second Lieutenant Patricia A. Webb

Company D
Captain Marcia A. Gibson
First Lieutenant Karen A. Landry
Second Lieutenant Lynn M. Archinski

FOURTH BATTALION

MAJOR PATRICIA A. MCGOWAN
ADJUTANT GAIL E. SHAW

Company A
Captain Ellen R. Phinney
First Lieutenant Ann V. Hondras
Second Lieutenant Brenda C. Mayo

Company B
Captain Jacqueline M. Roughan
First Lieutenant Linda F. Farah
Second Lieutenant Maureen A. Havey

Company C
Captain Lorraine F. Rourke
First Lieutenant Lucille P. DeSimone
Second Lieutenant Mary M. McCabe

Company D
Captain Anastasia Kolofolias
First Lieutenant Charlene K. Weisberg
Second Lieutenant Caroline Szafran

FIFTH BATTALION

MAJOR MARGARET A. NADEAU
ADJUTANT BEVERLY A. BURNS

Company A
Captain Sharon A. Bean
First Lieutenant Susan A. Smith
Second Lieutenant Judith A. Riddick

Company B
Captain Kathleen B. Hickey
First Lieutenant Carol A. Condon
Second Lieutenant Catherine M. Grimshaw

Company C
Captain Cynthia J. McGee
First Lieutenant Patricia M. Carrigg
Second Lieutenant Virginia P. Cunningham

Company D
Captain Dianne Belida
First Lieutenant Diane M. Carney
Second Lieutenant Maureen A. Peterson

On the Night of January 29

Martha Ann Crowley
Edward Richards

GIRL OFFICERS
OF THE
LOWELL HIGH SCHOOL

Mid-Winter Formal

✦

JANUARY 29, 1965
MEMORIAL AUDITORIUM
BILLY NOTE AND HIS ORCHESTRA

Margaret Nadeau
Peter LeCam

GIRL OFFICERS' REGIMENT

MRS. BERNARD J. BURNS
Director

MRS. DONALD H. JOHNSTON
Assistant Director

✦

GIRL OFFICERS
1964 - 1965

COLONEL
MARTHA ANN CROWLEY

LIEUTENANT COLONEL
SUZANNE F. SPARKS

Kathleen Brodley
James Reardon

LAST SET

1. Hello Dolly
2. When I Fall In Love
3. The Twelfth Of Never
4. Almost There
5. Goodnight Sweetheart

Suzanne Sparks
Robert Finnegan

Order of Dances

1. Sound of Music	BAND
2. Softly As I Leave You	FACULTY
3. More	BOY OFFICERS
4. Anniversary Waltz	MRS. BURNS
5. Dear Heart	MR. SULLIVAN

Thelma Cordeau
Leo Frechette

Linda Barbera
Frank Baron

Linda Corcoran
Brent Nelson

MEMOIRS

On January 29 _____

_____ called for me at

_____ o'clock, surprising me with

_____ for flowers.

He said I looked _____

There was a _____ crowd.

The Orchestra was _____

We went to _____

afterwards. We arrived home at _____

_____ and he _____

goodnight.

SWEET DREAMS

Phyllis Tobin
David Morris

Patricia McGowan
Arthur Quinn

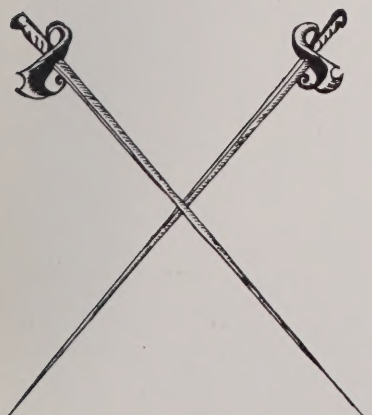

Girl Officers

Front: Carol Condon, Jean LeClair, Elizabeth Svoleantopoulous, Catherine Hackett, June Stankatis, Linda Corcoran, Kathleen Brodley, Patricia McGowan, Martha Crowley. *Second row*: Kathryn Dinneen, Lorraine Rourke, Linda Farrah, Cynthia McGee, Linda Barnicle, Susan Silver, Linda Messia. *Third row*: Jane Thurlow, Linda Sullivan, Jessie Cathcart, Susan Smith, Diane Carney, Kathleen Hickey, Ann Hondras. *Fourth row*: Lois Coughlin, Kathleen Emerson, Joan Dufault, Jean Prevett, Brenda Mayo, Karen Landry, Marcia Gibson. *Rear*: Mary McCabe, Geraldine Lantagne, Aphrodite Seferles, Diane Belida, Ellen Phinney, Catherine Grimshaw.

Front: Suzanne Sparks, Linda Barbera, Margaret Nadeau, Mary Hunt, Ann Kolofolias, Luanne Cancella, Patricia Powell, Phyllis Tobin. *Second row*: Maria Gavriel, Lucy DeSimone, Dawn O'Hare, Sharon Charters, Sharon Bean, Betty Ann Allard, Beverly Burns. *Third row*: Diane Case, Thelma Cordeau, Kathleen Shugrue, Gail Shaw, Karen Laycock, Sandra Chicres, Elaine Marchand. *Fourth row*: Karen Gurney, Patricia Webb, Charlene Weisburg, Patricia Carrigg, Kathleen Cameron, Lynne Archinski, Caroline Szafran. *Rear*: Iren Faso, Gail Kierstead, Elaine Bonin, Jacquelyn Roughan, Judith Riddick, Maureen Havey.

The Girl Officers Regiment of Lowell High School, in existence over seventy years, represents the concentrated effort of seventy-two energetic, young, physically fit women. The incentive to become a Girl Officer creates a determination for girls to work to the best of their ability to win a place in this group. Under the direction of Mrs. Bernard J. Burns they act as leaders in the physical education classes. The effect of this leadership is tremendous and serves as an inspiration to the undergraduates, who strive to follow their example. Community service is an extracurricular activity. The girls, who are constantly in demand, never fail to answer calls made upon them.

Front: Natalie Wojick, Maureen McMahon, Barbara Garabedian, Margaret Nadeau, Eric Levine, Program Director; Deborah Lipman, Sec.-Treas.; Zbigniew Rurak, President; Alan Slobodnik, Program Director; Susan Smith, Estelle Panousis, Roberta Entes, Ann Davis, Mary-Ann Simpson, Maria Gavriel. *Second row*: Sarah O'Brien, Maureen Cobleigh, Linda Messia, Joyce Jones, Alice Hunt, Karen Hatch, Maureen Havey, Brenda Moses, Carol Ann Edwards, Charlene Weisburg, Martha Rynne, Gail Kierstead, Jacqueline Roughan, Linda Silver, Karen Gurney, Rosalie Cameron, Helen McGuire, Gail Shaw, Kathleen Hickey, Betty Griauzde, Gavra Kagen, Gale Partington. *Third row*: Richard Cheney, Patrick Burns, Boyd Bertrand, Costos Panagiotopoulos, Henry Iwanicki, Richard Kenney, Robert Pierotti, Stephen Cohen, Arthur Veves, George Leoutsacos, Lawrence Smith, John Maher, Arthur Pappas, Arnold Bower, John Ahearn, Warren Abraham, David Brother. *Rear*: Eric Kaplan, Peter Regan, Joseph Husson, Carl Baron, David McKinley, Arthur Vergados, Lester Bebchick, Frederick Olender, John Murphy, Walter Jabzanka, Robert Wakeham, Nicholas Komoutseous, Lawrence Feldman, John Robblee.

Math Club

The Math Club after six successful years under Mr. Joseph Regan this year came under the direction of Mr. Victor Luz. Seniors taking third and fourth year mathematics are eligible for membership, and Sophomores and Juniors who are outstanding in mathematics are eligible by invitation. The Math Club meets weekly for discussions on contemporary mathematics.

In the past many members of the Math Club have obtained membership in Mu Alpha Theta, the National Math Club.

Many factors have contributed to the success of the Math Club, but the most important is the constant interest of the students.

Data Processing

Front: Sharon Hill, Dollene Soulard, Doris Aube. *Rear*: Kenneth Rodrigue, John Maraganis, Charles Koch.

As assistants to Mr. Harry Petros these seniors work on the newly acquired computers which are located in room 139. Their experience is useful in the world of automation.

Front: Gail Partington, Linda Gendreau, Nancy Sideman, Brenda Vagenheim, Majorie Kindler, Luanne Cancella, Candace Lunetta. *Second row*: Elaine Hober, Kathleen Shugrue, Karen Oliver, Marina Kalergis, Cathy Latham, Brenda Moses, Linda Stearns, Program Chairman; Paula Swiderski. *Third row*: Carol Condon, Ruth Boehm, Karen Kaknes, Helene Santwer, Pamela Proctor, Sue Sparks, Jane Shanahan, Linda McInerney, Mary Paparisis, Elaine O'Neill, Sheila Thibodeau, Mary Rondeau, Estelle Panousis. *Fourth row*: Frances Farah, Linda Farah, Maria Gavriel, Joyce Poulios, Janet Conners, Margaret Ashe, Mary Johnson, Anne Ritchotte, Sally O'Brien, Paula Myskowski, Linda Perreault, Gavra Kagan, Susan Neal, Mary Lou Zoukis. *Fifth row*: Alice Hunt, Kathy Hickey, Brenda Mayo, Carol Perigny, Carol Edwards, Mary McCabe, Karen Gurney, Cynthia Noval, Maureen Havey, Joan Varoski, Linda Silver. *Rear*: Jacqueline Souza, Penelope Brown, Dianne Belida, Judy Riddick, Dede Seferles, Ellen Phinney, Myra Chapas, Alice Leahey, Jacqueline Roughan.

European Culture Club

The European Culture Club consists of many juniors and senior members who invite teachers and students to exhibit slides and to give lectures on the various European countries that they have visited.

A banquet and a Christmas party are annual events fostered by the club for the members. Miss Berthe Desmarais is the Faculty Advisor.

Front: Barbara Banacos, Brenda Bettencourt, Margaret McMahon, Maria Theokas, Linda Sullivan, Anne Kolofolias, Secretary. *Second row*: Kathleen Brodley, Vice-President; Susan Brady, President; Mary Elaine Jennings, Treasurer; Martha Ahearn, Program Chairman; Karen Hatch, Ann Hondros, Deborah Brox, Sharon Jacques. *Third row*: Maureen Pelletier, Sylvia Tontar, Kathleen Emerson, Gail Caspar, Dianne Case, Pat McGowan, Susan Silver, Donna Marck, Dawn O'Hare, Barbara Garabedian, Margaret Nadeau, Kathy McDermott, Sue Delaney, Sue O'Neill. *Fourth row*: Barbara Wilcox, Alice Lachance, Jean Previtt, Theodora Christakos, Pat Reilly, Bonnie Cameron, Frances Zygadlo, Kathy Davey, Karen McNicholls, Ann Davis, Betty Griauzde, Natalie Wojcik, Sharon Bean, Barbara Maguire. *Fifth row*: Charlene Weisberg, Karen Landry, Helen McGuire, Barbara Wolfgang, Ellen Rourke, Nancy Vermette, Deborah Mangan, Sue Smith, Raeanne Bowden, Joyce Hutchinson, Karen Laycock, Roberta Entes, Joyce Cohen. *Rear*: Mary Orfant, Martha Rynne, Joanne Duggan, Brenda Kearney, Sandra St. Pierre, Phyllis Kimberlin, Joyce Jones.

Distributive Education

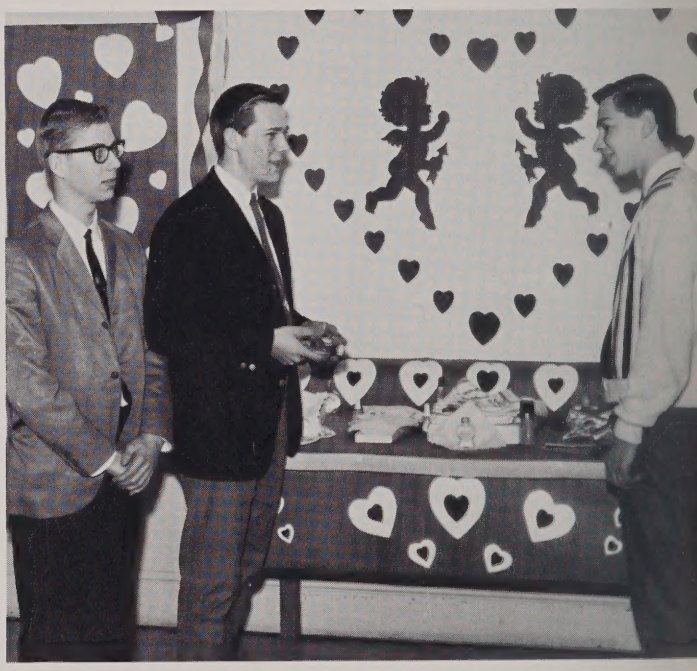

Front: Richard Kaser, Geraldine M. Lantagne, Maureen D. Neveu, Susan C. Whelton, Linda M. Pack, Priscilla C. Patton, Jeanne E. Kelly, Miss Claire Quigley. *Middle*: Donald L. Loureiro, Walter J. Tymula, George H. Bujnowski, Ralph E. Thuillier, Daniel G. Dyer, John J. Gajda. *Rear*: Walter R. Koziol, Claudette C. Boulay, Jeanne F. Cormier, Nancy E. Clark, Richard P. King, Karen A. Connors.

Co-operative Retailing

On the twelfth grade level, the Co-operative Retailing course is available to seniors who are sixteen years of age or older.

To qualify for the course, excellence in scholarship, attendance, personality, appearance, conduct, and interest is essential.

Under the Co-operative plan of combining in-school training for High School seniors with related practice experience on supervised jobs, students are in school in the morning, and during the afternoon are on supervised job placements. Lowell merchants cooperate with the school in providing the training and supervision on the job.

The personnel directors from our local stores interview prospective students at the end of the junior year. This previous high school record, plus the personnel director's rating, determine which students are acceptable for employment.

The department is under the supervision of Miss Claire A. Quigley, teacher-coordinator.

Student Library Staff

Seated: Virginia Cunningham, Mary A. Stamas, Lorene Alexander, Linda Biteler, Gayle Allaby. *Standing*: Rena Lamoureux, Frances Dalton, Sue Cockrell, Sharon Daly, Jennifer Hartigan, Sharyn Bell, Lynne Barrio.

Greenhalge Debating Society

The Greenhalge Debating Society was founded in honor of Frederick T. Greenhalge, First Carney Medalist and former governor of Massachusetts whose ability as an orator and a commander in the Civil War has long placed him high in the history of Lowell.

The Society, under the direction of Mr. James E. Finn, is popular with the entire student body.

Front: Linda Silver, Joyce Jones, Mary Elaine Jennings, Mary Orfant, Robert Ryan, Sergeant-at-arms; Joseph Shanley, President; Susan Brady, Vice-President; Ilona Wisniewski, Secretary; Alice Leahey, Martha Rynne. *Second row*: Deborah Lipman, Alice Hunt, Deborah Brox, Linda McInerney, Alice Lachance, Mary Lou Zoukis, Susan Leggat, Carol Edwards, Anne Fuller, Sue Cockrell, Maralyn Levine, Sue Neveaux. *Third row*: Amalia Quinlan, Deborah Mangan, Karen Oliver, Gregory Joy, John Maher, Michael Marks, Arnold Bower, Robert Rynne, Richard Neher, Richard Beaumier, Kathy Davey. *Rear*: David Brother, Richard Kenney, Ronald Marchand, John Robblee, Robert Schledwitz, Lester Bebchick, Steve Cohen, Alan Slobodonik, Mike Zukowski, Jim Braga, Mike Lumenello.

Onions in the Stew

Front: Alice E. Lachance, Carolyn T. Sheehy, Leona Stec, Cheryl L. Crocker, Linda McAleer, Gail J. Kierstead, Alice Leahey, Kathleen Davey. *Middle*: Paula J. Swiderski, Gail Shaw, Richard Cheney Jr., Alice Hunt, Fred P. Begin, Paul Cunha, Ann E. Fuller, Anne Ritchotte. *Rear*: Brian Sweeney, Paul Martin, Edward Goyette, Paul Menzia, Richard Kenney, Robert Ross, John Clark, Deborah Mangan.

On April second, the twentieth annual school play, "Onions in the Stew", was presented under the direction of Miss Mary Casey. The play, written by Betty MacDonald, is a sequel to her well known book "The Egg and I". Mrs. MacDonald thinks that the ideal place to live is not the city of Seattle, but on Vashon Island in Puget Sound, and there she transplants her family. The fun and the headaches of the MacDonald family are vividly portrayed in this play.

Rehearsing

Book Room

Delivering, collecting and checking, these pupils generously devote spare hour time to the control of the 10,000 books required in the English department. Miss Helen Shea directs the operation.

Front: Margaret Ashe, Silvia Tontar, Ellen Rourke, Margaret McMahon. *Middle*: Deborah Mangan, Kathy Hickey, Charlene Weisberg. *Rear*: Zbigniew Rurak, Christopher Vaniotis, Alan Slobodnik.

Switchboard Operators

If it weren't for these girls, communication would come to a stop at L. H. S. Neat, efficient and courteous, selected because of a teacher's recommendation, they hold their jobs because of excellence in the Business Education Department.

Every school day they take and deliver messages, type dismissal slips and run the switchboard.

Front: Barbara Muskovitz, Catherine Morrison, Margaret Carmody, Carla Sakalinski, Eileen Mosher, Annette Sirois, Ruth Johnson. *Rear*: Sharon Lovely, Gail Welch, Kathleen Higson, Cynthia Noval, Barbara Wolfgang, Patricia McCarthy, Elaine LeBlanc.

Senior Gym

SNAP

Cackle 'n

POP

Front: Miss Savas, Candy Lunetta, Anne Kolofolias, Maryann Simpson, Linda Entes, Diane Conway, Nancy McHugh. *Second row*: Bonnie Cameron, Linda Messia, Karen Laycock, Judy Angelo, Terry Schlegel, Jane Trull, Sharon Mitchell, Roberta Miron. *Third row*: Kathy Jones, Maureen Havey, Helen McGuire, Priscilla Caunter, Marylou Staniewicz, Sue Neil, Mary Souliotis, Barbara Howes, Mary Orfant. *Fourth row*: Jimmy Newton, John Pyne, John Sutherland, Phil Cove, John Sarro, George Roscoe, Arthur Jeck, George Manekas, Raymond Brodeur. Absent when picture was taken: Donna DeLaHaye, Debbie Gagnon, Karen Oliver, Irene Faso, Chris Vaniotis.

The Chorus

FLORENCE SAVAS

As the name implies, this group comprises only those seventy-five or eighty students who qualify and pass the audition to perform in this "Special" group. The technical and artistic requisites are: to sight read and memorize music, to possess a strong and pleasing voice, and to have a flexible voice and mind. A student must also display qualities of leadership, must be responsible, reliable, and cooperative.

A minimum of two periods per week and one Wednesday afternoon rehearsal, for one and a quarter hours are a must.

The Chorus sings at all the school assemblies, the Citizenship Ceremonies at the Court House, at the City Hall Christmas Lighting Festival, at Civic appearances, at the School Show, and at the North East District Music Festival, held this year in Maynard on May fifteenth. Twelve students sang in the Mass Chorus of five hundred voices, and the Special Chorus received a high rating and top acclaim in their competition.

Miss Florence Savas who directs the Special Chorus and the School Show says that many students find this musical foundation invaluable to them in college and in music careers.

Front: Margaret Nadeau, Thelma Cordeau, Lael O'Brien, Louisa Varnum, Betty Allard, Pamela Miller, Brenda Plante. *Second row*: Moira Durkin, Sandy Cafantaris, Theodora Christakis, Kathy Rodger, Susan Delaney, Sally Delaney, Cheryl Stancombe, Melody Michopoulos. *Third row*: Alice Leahy, Kathy Carrigg, Marianne Chabot, Pat Shirley, Celeste Madden, Joan Farrington, Judy Doyle, Terry Sheehy. *Fourth row*: Sam Hantzis, Paul Mewzia, Lester Plummer, David Landry, Richard Kenney, Michael Kirwin, Fred Begen, Richard Cheney, Michael Shapiro.

Show Committee

Front: Susan Delaney, Judy Angelo, Marina Kalergis, Kathy Jones, Judy Doyle, Maryann Chabot, Alice Leahey, Mary Orfant. *Middle*: Betty Allard, Sandy Cafintaris, Linda Messia, Sally Delaney, Karen Laycock, Teddy Christakis, Sharon Mitchell, Kitsy Brodley, Margaret Nadeau. *Rera*: Fred Begen, Phil Cove, George Roscoe, David Landry, Richard Kenney, John Sutherland, Richard Cheney.

Now and Then

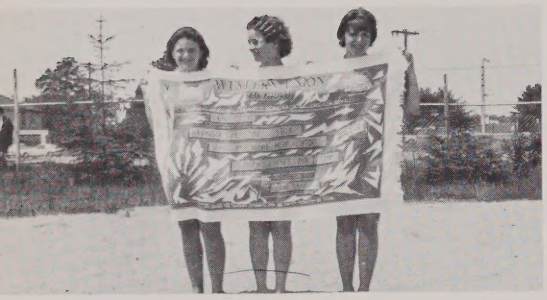

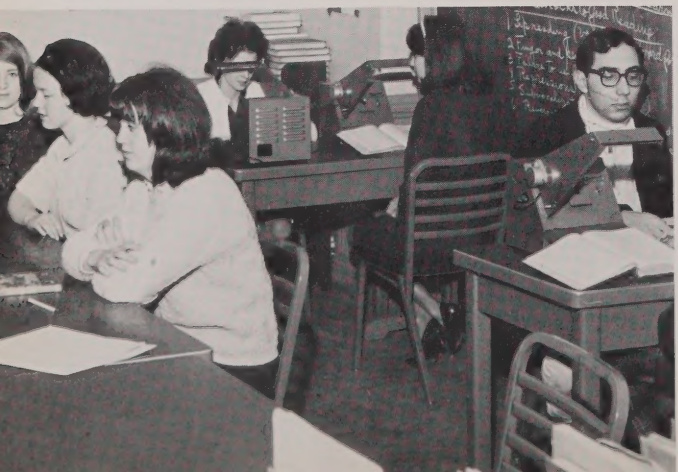
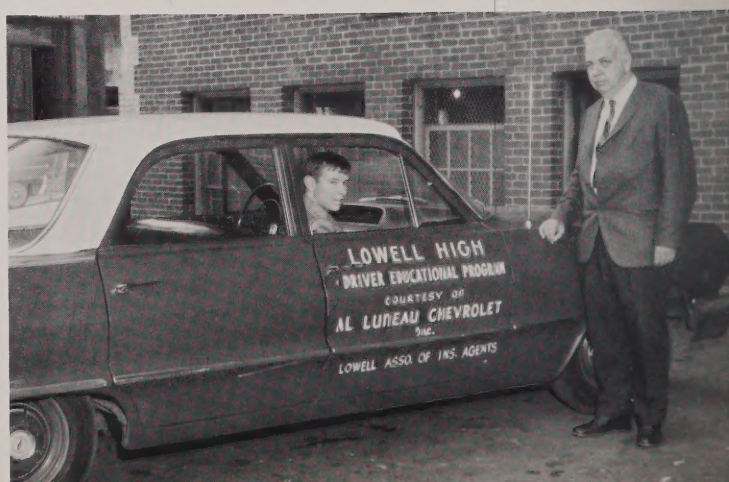
LOWELL HIGH
DRIVER EDUCATIONAL PROGRAM
COURTESY OF
AL LUNEAU CHEVROLET
INC.
LOWELL ASSO. OF INS. AGENTS

LT. COL. JOHN J. BEAULIEU
Assistant

Regiment Roster

Commanding General

BRENT J. NELSON

Colonel

John L. McNamara

MAJOR JAMES F. MURRAY

Lieutenant Colonels

Michael J. Earle
Arthur J. Veves
George J. Manekos
David W. McKinley
Alan J. Slobodnik

Majors

Lawrence Feldman
Richard W. Lisavich
Soterios T. Hantzis
James A. Braga
Walter A. McGrail
Richard E. Swett
Lester L. Bebchick
George W. E. McCauley
Robert G. Ross

Captains

Peter L. Parker
Harry D. Kouloheras
John N. Maraganis
John P. O'Hearn
Costas Panagiotopoulos
David Brother
Stephen P. Cohen
Charles P. Antonelli
Robert F. Cutter
Gerard A. Desilets
Gary N. Mastas
Robert McCabe
Thomas J. Shanley
Arthur J. Pappas
George Leoutsacos
Dennis McKinley
John J. Robblee

First Lieutenants

William G. Bettencourt
Richard A. Bishop
James E. Boutselis
Patrick J. Burns
William J. Gendreau
Richard A. Kenney
Nicholas Koumoutseas
Roger J. Lang
Stephen Lippas
Ronald R. Marchand
Leo F. McCue
John P. Murningham
Charles A. Rich
Kenneth R. Roderigue
Robert T. Ryan
Robert A. Schledwitz
Burns Sullivan
Robert V. Suslavich
Arthur P. Vergados
Thomas F. McKay
Lester Plummer
Robert R. Pomerleau
Donald D. Sullivan

Second Lieutenants

Bernard J. Battle
Raymond A. Brodeur
Fernand G. Cormier
Thomas M. Fagan
Ronald E. Forget
Paul T. Goyette
Henry W. Iwanicki
Michael J. Jezak
Michael M. Johnson
Gregory C. Joy
Anthony D. Karafelis
Eric P. Kaplan
James F. Kearns
William D. McMahon
Michael T. Michaud
Richard G. Ouellette
Paul Stanton
Robert H. Wakeham
Robert G. Wallace
Ernest R. Witts
Thomas J. Witts

Front: Costas Panagiotopoulas, George McCauley, Richard Lisavich, Robert Ross, James Braga, Alan Slobodnik, George Manekas, Arthur Veves, Brent Nelson. *Second row*: David Brother, William Gendreau, William Bettencourt, John O'Hearn, Thomas McKay, Robert McCabe, Peter Parker, Gary Mastas, Gerard Desilets. *Third row*: Leo McCue, John Murningham, George Leoutsacos, Ronald Marchand, Stephen Lippas, John Robblee, Richard A. Bishop, James Boutselis, Nicholas Koumoutseas, Arthur Vergados. *Rear*: Gregory Joy, Anthony Karafelis, Ernest Witts, Paul Stanton, Thomas Fagan, Donald Sullivan, Michael Jezak, Fernand Cormier, Ronald Forget, Raymond Brodeur.

Regimental

Front: John McNamara, Michael Earle, David McKinley, Soterios Hantzis, Lester Bebchick, Walter McGrail, Richard Swett, Harry Kouloheras. *Second row*: John Maraganis, Robert Cutter, Stephen Cohen, Charles Antonelli, Thomas Shanley, Arthur Pappas, Roger Lang, Kenneth Roderique, Robert Pomerleau. *Third row*: Paul Goyette, Robert Suslavich, Lester Plummer, Burns Sullivan, Dennis McKinley, Robert Ryan, Robert Schledwitz, Charles Rich, Richard Kenney, Patrick Burns. *Rear*: James Kearns, Robert Wakeham, Thomas Witts, Bernard Battle, William McMahon, Richard Ouellette, Michael Michaud, Robert Wallace, Henry Iwanicki, Eric Kaplan.

Officers

For the past eighty-three years the Cadet Officers of Lowell High School have successfully and admirably represented their school and city.

To be Cadet Officers is an honor and a duty. It marks the cumulation of two years of competition and work. In the sophomore year the boys take a competitive test to attain the rank of corporal. During the junior year there is a competitive test to become a sargeant. Toward the end of the junior year the Cadet Officers test is taken in two parts; a competitive test, and a verbal, in which the prospective officer drills a platoon of other aspirants. From the ranks of those who are selected come the captains, first and second lieutenants according to grade.

In the senior year the captains compete before a board of judges. The winner of the drill has the honor of becoming the Brigadier General and commander of the entire regiment. Also chosen, according to marks, are colonel, lieutenant colonels, and majors.

The Cadet Officers leave behind their senior year full of memories they never forget. The Generalcy Drill, Cadet Officers' Ball, Field Day, and Memorial Day all stand out as highlights of the year.

Special thanks is in order to Lt. Col. John Beaulieu and Major James Murray, without whose direction and example the Cadet Officers Regiment would not attain the heights that it does.

Front: Sandra McLean, Beverly Burns, Dorothy Singleton, Priscilla Aguiar, Maria Theokas, Jean McGovern.
Middle: Patricia Cashman, Carole Sanford, Agnes Leduc, Barbara Sullivan, Leona Stec, Greta Garboski.
Rear: Phyllis Kimberlin, Diane Jackson, Patricia Webb, Kathy Cameron, Janet Cronstrum.

Personnel

The Personnel Department, founded in 1924, has helped greatly in preparing Senior girls for future in the business world.

The department is responsible for all mimeograph work done in school, such as printed tests, office forms, and pictorial work.

These girls are chosen for their outstanding work in shorthand and typewriting in their Junior year by Miss Mary V. Lyons, head of the Personnel Department.

Richard Cheney, Doris Mason, Kathy Cameron, Michael Gillett, Eric Levine, Richard Jackson, Lucille DeSimone, Sue Smith, Jean Stecchi, Joan Varoski, Bob Archambault.

Karen Gurney, Anne LaPointe, Billy McCauley, Eileen Fadden, Brenna Peladeau, Mary Donabedian, Mike Michaud, Walter McGrail, Cindy McGee, Wanda Miscovitch, John Gibson, Roberta Entes, Raymond Levasseur.

Helen McGuire, Barbara Lambert, Pat Rielly, Ruth Demers, Jimmy Herbert, Pamela Caliandro, Lillian Lemire, Mary Economou, Priscilla Ames, Joyce Polios.

Pam Proctor, Jimmy Conley and Kathy Emerson, Elaine McMaster, Patrick Sullivan, Brenda Moses, Karen Redman, Barbara Maguire, Ann Kolofolios, Louise Elwell.

Phil Smart, MaryLou Zoukis, Gail Daigle, Gail Casper, Dick Howes.

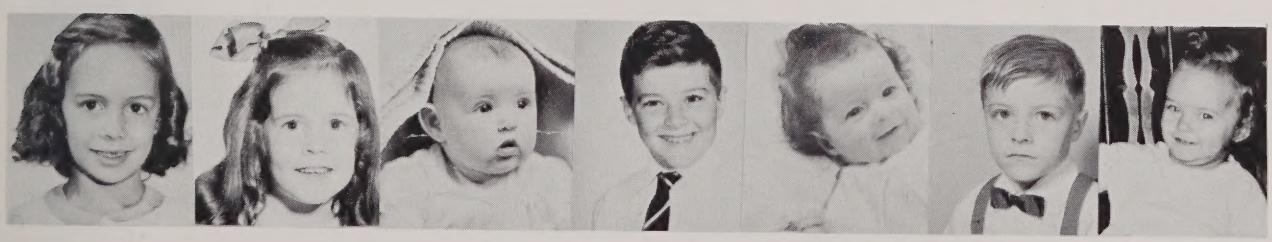

Karen Oliver, Kay Shugrue, Kathy McGrath, Dave Delisle, Jean Anne Casey, Greg Joy, Gail Allaby.

"The Review"

Front: Annette Sirois, Debbie Mangan, Joan Dufault, Jean Stecchi, Alice Leahey, Martha Rynne, Charleen Mills, Leona Stec, Ellen Rourke, Robert Rynne. *Second row*: Judy Watson, Margaret Ashe, Linda Decato, Brenda Golden, Barbara Leonard, Kathleen Murphy, Linda Frawley, Moira Durkin, Robert Schledwitz, Alan Slobodnik. *Third row*: Tony Budge, Florence Cadran, Silvia Tontar, Jane Shanahan, Linda McInerney, Susan Brady, Judy Doyle, Marianne Nowak, Kathleen McDermott, Arthur Pappas. *Rear*: Raymond Brodeur, Zbigniew Rurak, Garry Murphy, Lawrence Feldman, Richard Cheney, Thomas Lane, Robert Ross, Patrick Burns, Richard Kenney, Bernard Battle.

Since the first publication seventy-nine years ago, the *Review* has been an integral part of Lowell High School. Initiated as a newspaper but issued as a magazine in subsequent years, it returned to its original newspaper format twenty-four years ago.

Published nine times a year by a staff of Seniors and correspondents from the underclasses, *The Review* is under the direction of Miss Anna Ryan, who selects the staff from hundreds of candidates on the basis of literary talent and originality.

Contributing to the success of this year's *Review* were the Editor-in-Chief, Robert E. Rynne, the typists and other members of the staff.

The Review

FEB. 3, 1965 TEN CENTS PER COPY Vol. XXIV No. 5

★ **GIRL OF THE MONTH** ★

Our popular Girl for this Valentine's Day month is sweet and pretty Kathleen McDermott, who lives with her parents, Mr. and Mrs. Russell H. McDermott, at 767 East Merrimack Street. Since entering L.H.S. from Notre Dame Academy in Tyngsboro, Kathy has successfully followed the College Course. Next year she will attend either Art or Nursing School. Kathy has many activities, among them: "Review," European Culture Club, and working at St. John's. Her hobbies include art, skiing, reading and Bob. Kathy will receive a beautiful orchid, with the compliments of Kenney the Florist.

★ **BOY OF THE MONTH** ★

Robert L. McCabe, son of Mr. and Mrs. Patrick R. McCabe of 60 Manchester Street, is our fun-loving Boy of the Month for February. Since graduating from the Sacred Heart School, Bob has been enrolled in the College Course with hopes of attending Bentley School of Business in the Fall. Bob is a popular Lieutenant in the Cadet Officers Regiment and an elevator operator. His hobbies include basketball, football, swimming, and Kathy. Bob will receive a sports shirt from Danny Mills' Country Gentleman's Shop.

Lowell High School
REVIEW STAFF
1964-1965

Editor-in-Chief
ROBERT RYNNE

EDITORS

Margaret Ashe	Richard Kenney	Robert Ross
Susan Brady	Barbara Lambert	Ellen Rourke
Raymond Brodeur	Thomas Lane	Zbigniew Rurak
Patrick Burns	Alice Leahey	Martha Rynne
Florence Cadran	Deborah Mangan	Robert Schledwitz
Richard Cheney, Jr.	Kathleen McDermott	Jane Shanahan
Joan Dufault	Linda McInerney	Alan Slobodnik
Moira Durkin	Charlene Mills	Sylvia Tontar
Lawrence Feldman	Marianne Nowak	Judith Watson

BUSINESS
Bernard Battle — Arthur Pappas

TYPISTS
Linda Decato — Leona Stec
Annette Sirois — Jean Stecchi

JUNIOR
Brian Sweeney — Kathleen Gallagher

SOPHOMORE
Linda Frawley — Brenda Golden — Kathleen Murphy

FRESHMAN
Anthony Budge — Roberta Brent — Carol Quigley

PHOTOGRAPHER
Judith Ann Doyle

ADVISOR
Anna M. Ryan

-PROFILES-

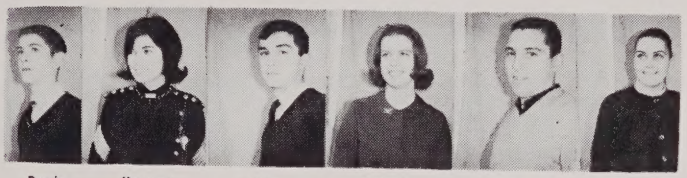

Dennis McKinley — Margaret Nadeau — Peter LeCam — Deborah Mangan — Walter McGrail — Barbara Maguire

See "Onions in The Stew"

On March 26, the annual Spring Play will be presented under the direction of Miss Mary Casey. The play, *Onions in the Stew*, is a comedy in three acts, adapted from the book of the same name by Betty MacDonald.

Girl Officers Ball Success in Auditorium

The annual Girl Officers Ball was held last Friday evening at the Lowell Memorial Auditorium. The Auditorium was beautifully decorated in a pink and white arrangement. The music provided by the orchestra was excellent.

Leading the Grand March was Col. Martha Crowley and her escort Eddie Richards, followed by Lt. Col. Suzanne Sparks and her escort Bob Finnegan.

This year's ball was a great success and everyone had a wonderful evening.

ANTHONY'S ANECDOTES

Dear Anthony:

I've been chasing two girls and couldn't get either of them. Now, suddenly they both want me. What should I do?

D. Juan

Dear D. Juan:

Send them to me, Rm. 123, before school. And don't worry.

Anthony

* * *

RUSSIAN CLUB

The Russian Club, under the guidance of Mr. Bruce MacDonald, meets every Wednesday after school. All students have, previously, taken Russian I. Most of the students plan to continue Russian in college next year. Members of the class are: Marianne Novak, Anne Davis, Larry Feldman, Zbigniew Rurak and Fred Olender.

MATH CLUB

The Math Club met on December 11, and heard speaker Brendon Fleming, a member of the Math Department of Lowell Technological Institute. His topic was "Secret Codes", concerning the coding and decoding of messages as in the armed forces.

The meeting was held in room 137 with over thirty in attendance. Membership registration was taken at this meeting.

In Memoriam

On October 16, 1964 Headmaster Raymond A. Sullivan read the following Eulogy for the late Joseph E. Lemire:

This morning school will be dismissed so that students and faculty members may attend the Solemn Funeral Mass for Mr. Joseph E. Lemire, teacher, head of the Math Dept., and submaster of the Lowell High School.

MAY HE REST IN PEACE.

DECA at Meeting

The Officers of the Retailing Club, Richard King, Jeanne Kelly, Karen Ann Connors, and John Gajda, accompanied by Miss Claire A. Quigley, club advisor, attended the annual meeting of the Distributive Education Clubs of America in the Statler Hilton Hotel, Boston, Massachusetts, on Friday, October 23, 1964.

NEW OFFICERS FOR DEBATERS

The Greenhalge Debate Society has elected its officers for the 1964-65 period, but not without some difficulty and suspense. There was a tie for both the offices of both President and Vice-President. T. Joseph Shanley of 3 Frye St., was elected president after a tie with Alan Slobodnik.

Cheerleaders Busy

Congratulations are extended to the newly-elected captain of the cheerleaders, Gail Casper, and to the two co-captains, Joyce Cohen and Kris Stylos.

New Spanish Club

Members of the Lowell High School Spanish Club, held their monthly meeting on Monday the twenty-fifth of January and selected their slate of new officers for the coming year. Under the supervision of their advisor, Miss Mary V. O'Neil, the members elected as their new president Raeanne Bowden who lives at 91 Campbell Drive

In Memoriam

Mr. Raymond A. Sullivan delivered the following eulogy to the school on November 30, 1964:

With a deep feeling of loss we pause today to pay final tribute to Miss Loretta Hannafin of our faculty. Yet in our sadness we express our thanks to God that we were privileged to have had her dedicated services as a teacher in the Lowell School Department for more than fifty years.

SPORTS

By Zbigniew Rurak

The Lowell High School Track Team began its indoor season successfully by participating in the North Shore Indoor Track Relay Carnival at the Andover Cage, the only meet for the Red and Gray in December. In unofficial point scoring, Lowell High tied its arch-rival Beverly through some fine running in the relay events.

Roving Reporter

What were your reactions upon returning to L.H.S.?

Joe Shanley—I couldn't tell ya!
Jackie Roughan—I was waiting all summer to return!
Alan Slobodnick—It's going to be one of those years!
Fern Cormier — ZZZZZZ What high school??
Dede Seferles—I was overjoyed!!
Marcia Gibson—Forget it!
Sue Silver—It's not printable.
Dot Connelly—No comment.
Sue Sparks—Now if it was Keith Academy, I'd have something to say.
Kris Stylos—What!!
Peter Le Cam— - - - - -
Gail Shaw—I was tickled pink!!

Twirlers

The Lowell High School Baton Twirlers start off a new season with a new instructor, new leaders and new members in the drill team.

In Memoriam

Mr. Raymond A. Sullivan delivered the following eulogy to the school on October 28, 1964:

The faculty and pupils of the school joined the city in mourning the unfortunate loss of a teacher devoted to her profession, Miss Rose O'Neil. Interested in all phases of athletic activity during her lifetime, she excelled in a number of sports, especially in golf. Only last year she won the state championship in a tournament in her class.

PEP CLUB TO AID CHEERLEADERS

The Pep Club, under the supervision of Mrs. Donald Johnston, held a meeting after school on Thursday, October 22, to plan to promote interest and good sportsmanship at all athletic events sponsored by Lowell High School. During the football season, the cheerleaders welcome their support. Members of the club sit together in the student section A, and take part in stunts and yells. They also make posters, shakers, badges, and generally let people know that they are from Lowell, and that they are proud to represent their school.

Friday, Nov. 13 For School Show

The high school show "Snap, Crackle, Pop", is in the final stages of rehearsals. The blocking of each scene will take place next week and all speaking characters will be coached in their parts. The enthusiasm of the students is high and the number in the cast equally so. Miss Savas, director of music, is producing and directing the performance.

Wrestling Team

The Wrestling Team, one of the newest teams at Lowell High, went to the Biddeford Invitational Wrestling Tournament in Biddeford, Maine on December 19.

On December 8, through the invitation of Mayor Sampson, the Special Chorus was invited to sing at the lighting of City Hall. The Special Chorus under the direction of Miss Florence Savas sang a medley of carols. Soon afterward Miss Savas and the Special Chorus received a letter of thanks for their very fine performance.

New York Trip

Members of the Lowell High School football and cross country teams left by bus at 9 A.M. on Monday, December 28, 1964 for a three day trip to New York City, thanks to the generosity of local sports fans.

The trip fund drive, co-sponsored by the Lowell High Boosters and the Lowell Junior Chamber of Commerce, collected a total of $6706.61. The trip was in recognition for Lowell's undefeated football team and for the cross-country team's winning the Essex County Conference.

BLAH.

What girl in 221 won't walk, before school, with a boy in 204?

Why does everyone call Barbara Mc "Legs"? Ask Jerry B.?

How's Gail-bun? Ask Larry-bun.

Some people have nothing to do but ride around subways all night.

Who is the best dressed person in R. 111?

What Senior girls eat candy during Math class? I won't tell, Sue S., Gail S., Alice H. and Kathy H.

Can Physics be fun? Ask the members of a certain "G" hour class and you'll find out.

T. Lane: "Which one do you put the token in?"

Why is Randy K. going around memorizing what everyone is wearing?

Barbra L. Is he really your uncle?

ECC NOTES

There was a meeting of the European Culture club last week at which all new members paid dues. The club is open to all senior and junior girls.

Science Club

The Science Club under the direction of Dr. Grondalski was shown at the last meeting a movie on "Effects of Pressure on Gases."

Groups Tour Local Plants

Fifty Senior Lowell High School students along with twenty-five students of neighboring schools will take part in the program, "Youth Explores Industry."

Science Club

The Science Club, under the capable direction of Dr. Walter Grondalski, boasts the largest membership of any club at Lowell High. A valuable asset to the school, the club arouses interest in the annual science fair and gives members the opportunity to discuss current scientific problems. Films, lectures, and excursions complete the busy program of the club.

Front: Marylin Levine, Brenda Vagenheim, Barbara Weems, Isabelle Pianousos, Maria Gavriel, Joyce Poulis, Marjorie Riddick, Mary Conlin, Sheila Thibodeau, Margaret McMahon, Allen Duquette, Ray Levasseur, Donald Giguere, President; Walter Jabczanka, Kitsy Brodley, Thelma Cordeau, Susan Smith, Linda Corcoran, Anne Kolofolias, Rose Bowden, Natalie Wojcik. *Second row*: Phyllis Tobin, Kathleen McDermott, Dawn O'Hare, Patricia Boragine, Patricia McGowan, Gail Casper, Jane Shanahan, MaryAnn Duggan, Ann Davis, Sally Tatseos, Debby Lipman, Alice Hunt, Karen Landry, Gail Shaw, Joyce Cohen, Roberta Entes, Connie Green, Donna Marck, June Stankatis, Susan Sparks, Diane Case, Susan Silver, Lorraine Rourke, Margaret Nadeau, Barbara Garabedian, Kathleen Dinneen. *Third row*: Gail Partington, Marcia Michelson, Carol Condon, Maureen McMahon, Elaine Bober, Joyce Hutchinson, Karen Kaknes, Helen Santwer, Sue Delaney, Judith Riddick, Brenda Moses, Karen Laycock, Gail Burbank, Marina Kalergis, Sue Cockerel, Deborah Brox, Karen Gurney, Melice Kopec, Theodora Christakis, Laura Cavin, Lois Coughlin, Charlene Weisburg, Ann Richotte, Elena O'Neil, Paula Myskowski, Linda McInerny, Sue Brady, Sue Kennedy, Maureen Pelletier. *Fourth row*: Nancy Lee Sideman, Maureen Cobleigh, Mary Paparisis, Lillian LeMire, Kathy Hicky, Patty Reilly, Sharon Jacques, Mary Lou Zoukis, Ann Fuller, Marianne Novak, Amalia Quinlan, Debbie Mangan, Ellen Rourke, Carol Perigny, Barbara Lambert, Alice Lachance, Pam Proctor, Karen McNichols, Joyce Jones, Barbara Wilcox, Silvia Tontar, Janet Connors, Martha Ahearn. *Rear*: Kathy Davey, Carol Edwards, Sue Leggat, Kay Shugrue, Maureen Havey, Judith Doyle, Marcia Gibson, Dede Seferles, Joanne Duggan, Jackie Pagach, Mary Orfant, Gail Kierstead, Alice Leahey, Carol St. Pierre, Martha Rynne, Mary Elaine Jennings, Helen McGuire, Karen Hatch, Joan Varoski, Linda Silva, Mary Connelly.

Front: Bernie Battles, Charles Knoop, Arthur Pappas, Mike Michaud, Arnie Bower, Allen Duquette, Raymond Levasseur, Donald Giguere, President; Walter Jabczana, Pete Parker, Phil Smart, Nick Koumoutseas, Robert Wakeham. *Second row*: Robert Davis, Robert Wallace, John Robblee, George Manekas, Richard Cheeney, Ted Settany, George Boutselis, Jo Husson, Steve Cohen, Jack O'Hearn, Pat Murphy, Wally Branco, Warren Abraham, Donald Smith, Gregory Joy. *Third row*: Paul Stanton, Carl Baron, Constantine Panagiotopoulos, Don Sullivan, Dick Kenney, Ron Marchand, Bob Ryan, Walter McGrail, George Leoutsakos, Harry Kouloheras, Jim Braga, Bob Baker, Fred Knox, Dave Brother, Eric Kaplan. *Rear*: Arthur Daigle, Alan Slobodnik, Robert Schwartz, Andy Theokas, Mike Earle, Lester Bebchik, Bob McCabe, David McKinley, Sam Hantis, Tom McKay, Brent Nelson, Art Vergados, Raymond Brodeur, John Murphy, Richard Poisson, Terry Paletta, Zbigniew Rurak.

Home Room Representatives

Front: Silvia Tontar, Diane Porter, Karen Kaknes, Helen Webb, Karen Oliver, Mary Lou Caster, Nancy Smith, Paula Myskowski. *Second row*: Barbara Garabedian, Linda Barbera, Kitsy Brodley, Jane Shanahan, Deborah Lippman, Linda Barnicle, June Stankatis, Candace Lunetta. *Third row*: Walter McGrail, John Marchand, David Wilson, Henry Iwanicki, Paul Goyette, William Burns, Harry Kouloheras, Bernard Battle. *Rear*: Dennis George, Brian Dowling, Gary Newell, Walter Jabczanka, Sam Hantzis, Robert Cutter.

Room 100 — Bursar's Office

Perhaps the most-visited room outside of the assignment class is Room 100. Room 100 is the Bursar's Office. In addition to supervising the sale of tickets for all school entertainments, Mr. Nicholas Apostolakos, assisted by his capable staff of secretaries, manages all school funds, payrolls, distribution of locker keys, class dues and last but not least provides a clearance house for lost articles.

Martha Fink, Eileen O'Flahaven, Sheila Molly, Gail Barrio, Marjorie Soloman, Barbara Muskowitz, Stephanie Bacos.

Lunchroom

Front: Linda Garside, Patricia Nida, Andrea Tellier, Donna Sarmento, Sharon Mitchell, Anne Maher, Maureen Travaron, Martha Lowrey, Ruthanne Ahearn, Nancy Vermette, Mary Lou Zoukis, Paula Hartigan. *Second row*: Kenneth Kowalski, Perry McDonough, Donna Champagne, Patricia Nelson, Donna Griffin, Joan Dufault, Amelia Kopec, Cathy Jones, Carolyn Szafran, Moira Durkin, Jennifer Hartigan. *Third row*: Johanna Ahearn, Martha Williams, Maryanne Bonczar, Frank Robey, Albert Mangan, Larry Paseley, Donna Killerby, Linda Barnicle, Carole Ahearn, Jean Dolorias. *Rear*: Roger Martin, Jack Duff, John Bradbury, Joseph McKinley, Garry Murphy, Gary Newell, Angus McCrae, Joe Rodrique, Richard Kaknes, John Stafford.

The hard working and efficient Lunchroom staff each day aids in the feeding of Lowell High's 3,400 students. The wholesome meals are prepared under the direction of Mrs. Daisy Meunier, and the students, under Mr. Paul T. Crowley, serve as cash register operators, cleaners, and money counters.

Mrs. Loretta Clegg
Mrs. Dolly Duffy
Mrs. Katherin O'Connor
Mrs. Marie Meunier
Mrs. Mary Pinder
Mrs. Mabel Dowling
Mrs. Cecelia Skryness

Senior Fun Poll

Paula Myskowski	*Most Likely to Succeed*	Larry Feldman
Leona Stec	*Best Athlete*	John N. Maraganis
Karen Laycock	*Best Musician*	Arthur Jeck
Rose Bowden	*Best Comedian*	George Manekas
Mary Orfant	*Best Dressed*	Burns Sullivan
Karen Landry	*Best Actor*	Richard Kenney
Marcia Gibson	*Most Popular*	Dennis Simoneau
Linda Corcoran	*Most Handsome*	Hank Iwanicki
Irene Faso	*Best Dancer*	Lester Plummer
Mary Lou Zoukis	*Most Talented*	Alan Slobodnik

Mary

Burns

Lester

Larry and Paula

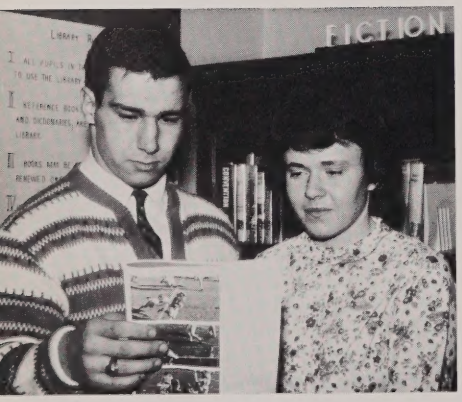

Leona and John

Karen and Arthur

Rose and George

Marcia and Dennis

Hank and Linda

Alan and Mary Lou

We Salute You!

Congratulations and the best of luck! We at Loring are proud of the part we have had in helping to make your classbook a permanent reminder of your school years, recording with photographs one of the happiest and most exciting times of your life! We hope that, just as you have chosen us as your class photographer, you will continue to think of Loring Studios when you want photographs to help you remember other momentous days to come! When you choose Loring portraits, you are sure of the finest craftsmanship at the most moderate prices!

LORING STUDIOS

New England's Largest School Photographers

FRED C. CHURCH

INSURANCE

Since 1865

The Area's Oldest and Largest Independent Agency

Fred C. Church
Bradford S. Brennon
Edward D. Howe, C.P.C.U.
John F. Reilly, Jr.
Milton L. Brown, Jr.
Frederic C. Church, Jr.
Kenton P. Wells

Edgar J. Sidon
Homer W. Jones, Jr.
Joseph P. Randazza
Roger R. Foeley
Edward K. Dick
Robert H. Waterhouse
John D. Cronin

24 Merrimack Street
Lowell, Mass.
Tel. 458-1281

Littleton Common
Littleton, Mass.
Tel. 486-3646 — 692-4411

EDNA'S CANDIES

39 BRIDGE STREET

ARMAND J. ROUSSEL

1543 Bridge St. Dracut—Route 38

Tel. 453-2112

MERCURY OUTBOARD MOTORS
SALES AND SERVICE

Motors — Boats — Trailers
Marine Accessories and Supplies

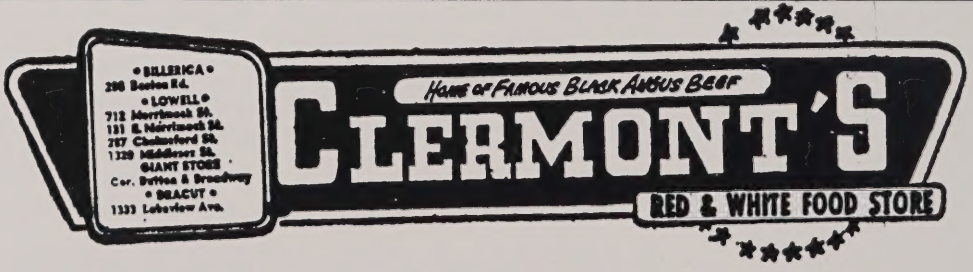

200 BOSTON ROAD, NORTH BILLERICA, MASSACHUSETTS

287 Chelmsford St.—454-1462
712 Merrimack St.—458-2161
131 E. Merrimack St.—457-7586
1333 Lakeview Ave.—458-6534

Compliments of

AMES TEXTILE CORPORATION

LOWELL

Girls' and Boys'
LOWELL HIGH SCHOOL RINGS

No Money Down

Treat Your Purse Kindly at
KENT Jewelers
137 MERRIMACK STREET
Next to Bon Marche

Pay For it weekly

pollards
OF LOWELL
WE GIVE S&H GREEN STAMPS

Lowell's largest most complete department store . . . get S&H green stamps with every purchase!

LOWELL ACADEMY
Hair Styling
INST.

TEACHING PRIMARY
AND ADVANCED
HAIRSTYLING
SINCE 1933

DAY and EVENING
CLASSES

dial
452-8686

136 CENTRAL ST. LOWELL

James F. KANE
INSURANCE AGENCY, INC.
9 CENTRAL ST. LOWELL
Successors to
YOUR Insurance Independent AGENT
WALTER E. GUYETTE CO.
ESTABLISHED 1907
Serving Greater Lowell for Three Generations

WILLIAM F. KANE, Pres.

ROBERT M. KANE, Vice-Pres.

JAMES F. KANE, Treas.

Compliments of

MIDDLESEX SUPPLY

"Everything For The Home"

MIDDLESEX STREET

Compliments of

ALEXANDER'S MARKETS INC.

and their Employees

1671 Middlesex St.

575 Merrimack St.

LOWELL MEDICAL INSTRUMENT CO.

Medical Instruments and Supplies
Professional Furniture

247 MARKET ST.

Thomas G. Kelakos George P. Giannarakos

LOWELL AUTO SCHOOL, INC.

58 APPLETON ST.

453-1819 453-4461

- DRIVER EDUCATION
- ON THE ROAD TRAINING

WOOD-ABBOTT CO.

DIAMOND MERCHANTS AND JEWELERS

175 Merrimack St. Tel. 452-4331

Lowell, Mass.

Save with Security

IN ANY ONE OF LOWELL'S MUTUAL SAVINGS BANKS

DEPOSITS FULLY INSURED UNDER MASS. LAW

YOUR FUTURE

is in

YOUR HANDS

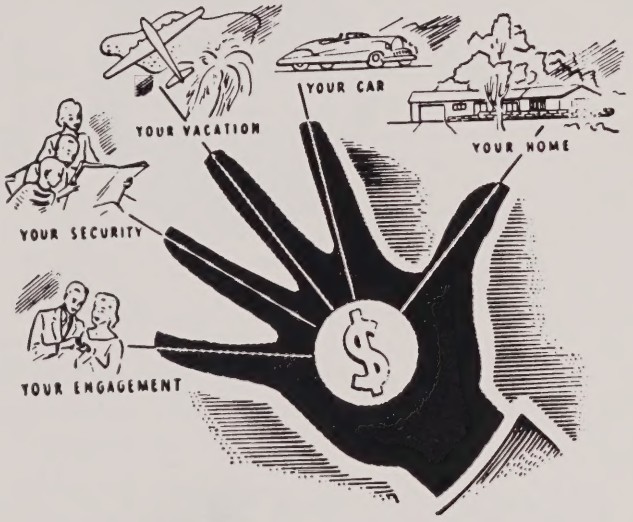

Safety has many visible forms of expression. The familiar traffic signals, the hydrant near your home, the police officer on his rounds—all these are for your safety. A savings account in any of the Mutual Savings Banks of Lowell can be your own personal expression of safety and security. Saving now may mean your happiness later. Stop in today and open a savings account. It's fast, easy and convenient at the Mutual Savings Banks.

CENTRAL SAVINGS BANK

LOWELL FIVE CENT SAVINGS BANK

WASHINGTON SAVINGS BANK

LOWELL INSTITUTION FOR SAVINGS

Bring refreshment into play have a Coke

"Coke" is a registered trade-mark.

BY COCA-COLA BOTTLING CO. OF LOWELL, INC.

STODDARD'S BAKERY

99 MAMMOTH ROAD

453-3421

FEENEY *The Florist*

70 BRIDGE STREET
TELEPHONE 452-0555
LOWELL, MASS.

DONALDSON'S

"On the Sunny Side of Merrimack Street"

GREETING CARDS FOR ALL OCCASIONS
Stationery — Leather Goods
Developing and Printing

Telephone GL 2-7521

MODERN CLEANERS

3 Hour Service Every Day

FORMAL CLOTHES FOR RENT

Largest selection outside of Boston

Cupples Square — Pine & Westford Sts.
4 Pine St. 452-1451

IN YOUR FUTURE

PLAN FLAMELESS ELECTRIC HEAT

MASSACHUSETTS ELECTRIC

COMPANY

29 MARKET STREET

458-1431

FIRST FEDERAL SAVINGS

AND LOAN ASSOCIATION

OF LOWELL

15 HURD ST., LOWELL

Current Dividend 4¼%

DOWNTOWN BRANCH
Kearney Square, Lowell

BURLINGTON BRANCH
13 Center Street, Burlington

LITTLETON BRANCH
265 Great Road, Littleton

Established 1840

F. & E. BAILEY & CO., INC.

LOWELL'S LEADING PRESCRIPTION DRUG STORE

"Phone Your Orders" — Free Delivery

79 MERRIMACK STREET 458-8447

Columbian Squires

John F. Kennedy
Circle No. 166

Lowell, Massachusetts

YOU CAN DEPEND ON

Dillon

FOR CLEANING

5 East Merrimack St. Tel. 458-8404

if you love the better things in fashion

Compliments
of

Cherry & Webb

Best wishes to the Graduates from

LOWELL GAS COMPANY

Cantor & Company

Insurance

JAMES CANTOR — NEIL H. BLUME — ROBERT MILLER

174 CENTRAL STREET — "Cantor Contracts Cover" — LOWELL

SCOTT JEWELRY CO.
Corner of Merrimack and Central Streets

See our Complete Line of
Lowell High Rings and Lowell High Jewelry

Teen Accounts Invited

BEST WISHES

FLYNN TRAVEL SERVICE
Airlines—Steamships—Hotels—Tours
Executive Building

100 MERRIMACK STREET
LOWELL — GL 4-8331

A TELEPHONE JOB OFFERS BOTH CAREER AND SOCIAL SATISFACTION

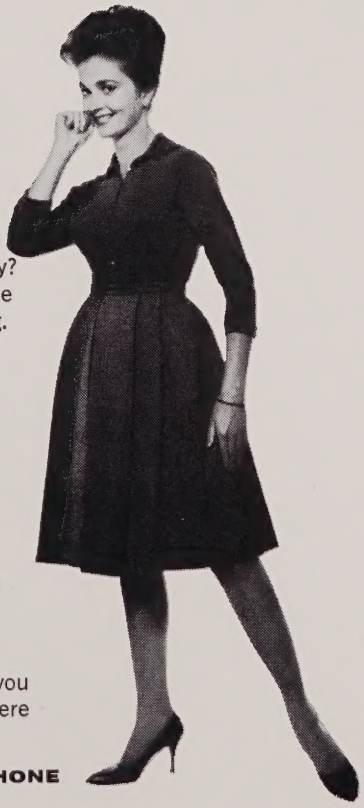

WITHOUT BREAKING STRIDE,

why not graduate from high school to the Telephone Company? You'll love the friendly young people who'll work with you, and the many social activities that make your work so pleasant and rewarding.

OPPORTUNITY IS EXCELLENT

and your ability will be recognized. Your starting salary should climb with regular increases. And, of course, Company benefits, security, and regular advancement are well-known reasons why working for the Telephone Company is so attractive to graduates.

TELEPHONE JOBS ARE IMPORTANT,

vital to the effective communications of the community, the nation, and the world. When you take your place as a respected member of the telephone community, we'll train you, on full salary, even without previous job experience.

Why not come and see our employment interviewer soon . . . before you graduate? Ask your Guidance Counselor to tell you when and where to apply.

NEW ENGLAND TELEPHONE

DEMOULAS SUPERMARKETS

More for your Dollar

LOWELL CHELMSFORD WILMINGTON LAWRENCE

SALEM BILLERICA

Flowers by

ALBERT

539 Merrimack Street 454-3411

CHARLES SANTOS AND SONS, INC.

Wholesalers Beef, Pork, Veal and Provisions

Corner of King and Jackson Streets

Lowell, Mass. 458-8754

This space is dedicated to the men and women who have educated

LOWELL HIGH SCHOOL'S

1965 GRADUATING CLASS

SULLIVAN BROS.

Printers

Remember..

We are never *too busy*
to accommodate YOU
in an emergency!

95
BRIDGE
STREET

Auxiliary Plants

BOSTON
CAMDEN, N. J.
MIAMI
PAWTUCKET, R. I.
OCEANPORT, N. J.
PHILADELPHIA, PA.

TELEPHONE 458-6333

Table of Contents

Title 1
Raymond A. Sullivan 2
Class Ode 3
Spindle Staff 4
Lowell Officials 6
School Committee 7
Assistants 8
Department Heads 9
Faculty 11
Class Photos 14
'65 Officers 105
Football 106
Basketball 110
Track 112
Baseball 114
Wrestling 115
Band 116
Cheerleaders — Golf 119
Twirlers 120
Baby Pictures 125
Business Education 126
8:15 to 1:45 128
Student Council — Floormasters' Secretaries 130
National Honor Society 131
Elevator Operators — Spanish Club 132
Remember When 133
Girl Officers 134
Data Processing — Math Club 140
European Culture Club 141
Cooperative Retailing 142
Library Staff — Greenhalge Debating Society 144
"Onions in the Stew" 145
Senior Gym 147
"Snap Cackle 'N Pop" 148
Chorus 150
Now and Then 152
Regiment Roster 153
Personnel 156
Baby Pictures 157
"The Review" 158
Science Club 160
Home Room Representatives — Room 100 162
Lunchroom 163
Fun Poll 164
Advertisements 165

1965
Brenda Moses
Jack O'Hearn
Pat Mitchell
Robert Emmet Rynne
Ronnie Keough
Jerry L. White
Barbara Wolfgang
Phyllis Kimberlin
Betty Muldoon
Mike Johnson
Rita Hopkins
Jennifer Grimshaw
Barbara Wolfgang
Thomas M. Byrne
Gary Mastas
Jane Sullivan
Barbara Banacos
Kathryn Geyer
Jane O'Brien
Charlene
Sandra Richards
Sandy
Bob
Ed McDermott
Bob McCabe
Jim Kearns
#68
Karen McNicholls
Sandy McLean
Cary Ferreira
Susan M. Brady
Greg Joy
Tom McKay
Joe Conlin
John "Crow" Maraganis
F.F. Morgan
Lynn
Mort
By Jane Staskatis

1965
DICK POISSON
DIQUE JACKSON
Joanne Prevett
Bunjard
Paula vs. MORTNEY
Dave Wilson
Wobby
Scoop Sargent
Sneaty worm
LHS
Chicki
Bob
Koulie
30
Pussy
Galore
Bill McCauley
"Reb"
By June Stankatis